

21-E
#11526



| |
|------------------|
| APPROVED |
| LORAIN CO. |
| MAP DEPT. |
| DATE 3-31-78 |
| PAGE 21-E |
| BY P. Moskal |
| VOID AFTER 11526 |

21-02-016-000-21-E
003
OL 13 & 16

N. 0° 32' 40" W.
435.62'
#11526
21-02-016-000-003

3.0000 AC.
O.L. 16
O.L. 13
#11526
21-02-013-000-005
21-E

MICHAEL D. MOSKAL
D.V. 932 P. 297

NOTE:
BEARINGS SHOWN ARE ASSUMED
AND USED FOR DESCRIPTIVE
PURPOSES ONLY.

O.L. 13 1.11 Ac.
O.L. 16 1.89 Ac.
TOTAL 3.00 Ac.

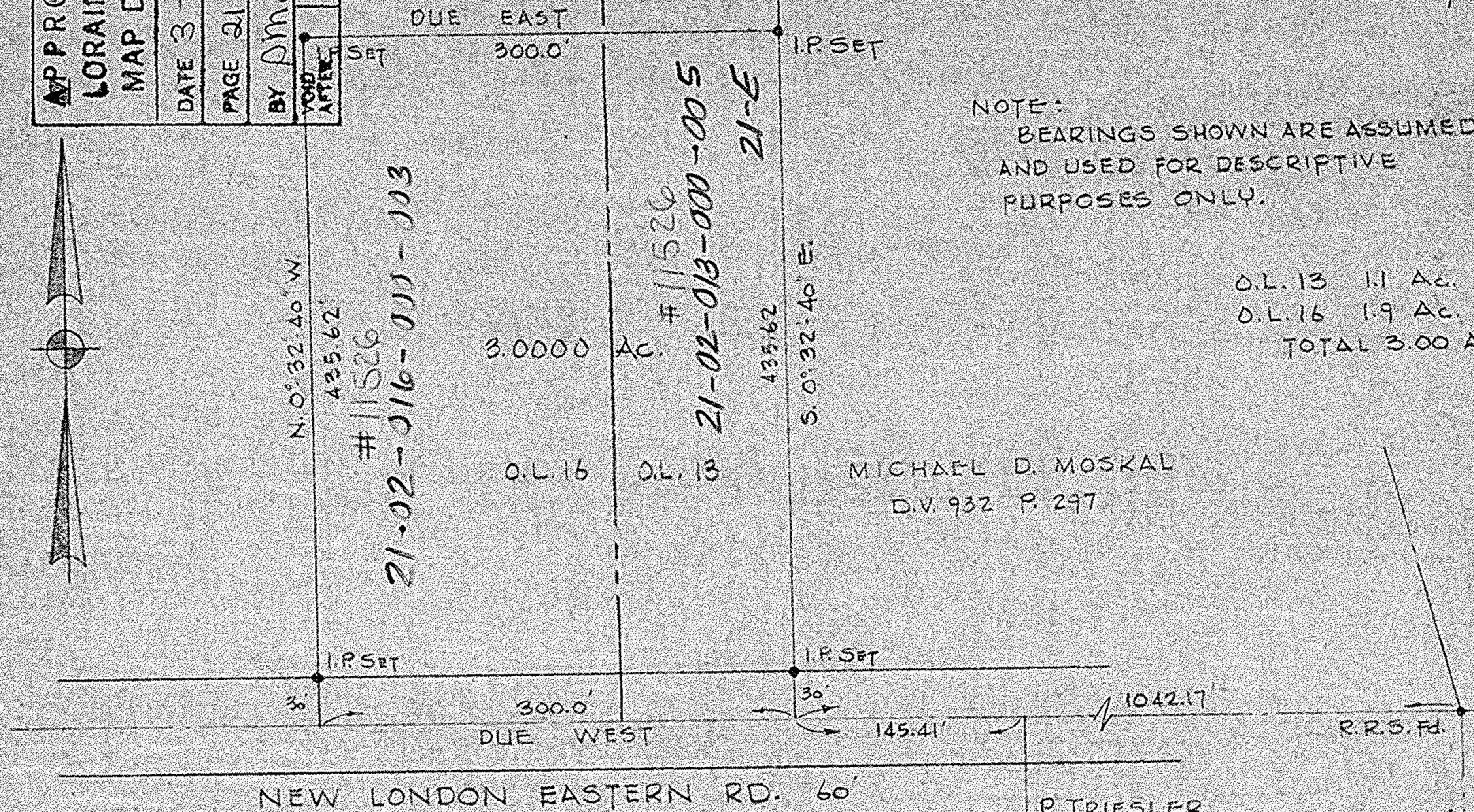

SURVEY FOR
DONALD A. KOERBER
 PART OF O.L.s 13 & 16 TR. 2 HUNTINGTON TWP.
 LORAIN COUNTY OHIO
 SCALE 1"=100'
 LAUNDON • SIMON • CAHL & ASSOC.
 ENGINEERS SURVEYORS
 MARCH 8, 1978

78-709 FB. 118/75

MAR 9 1978