

11446
21-02-000-012

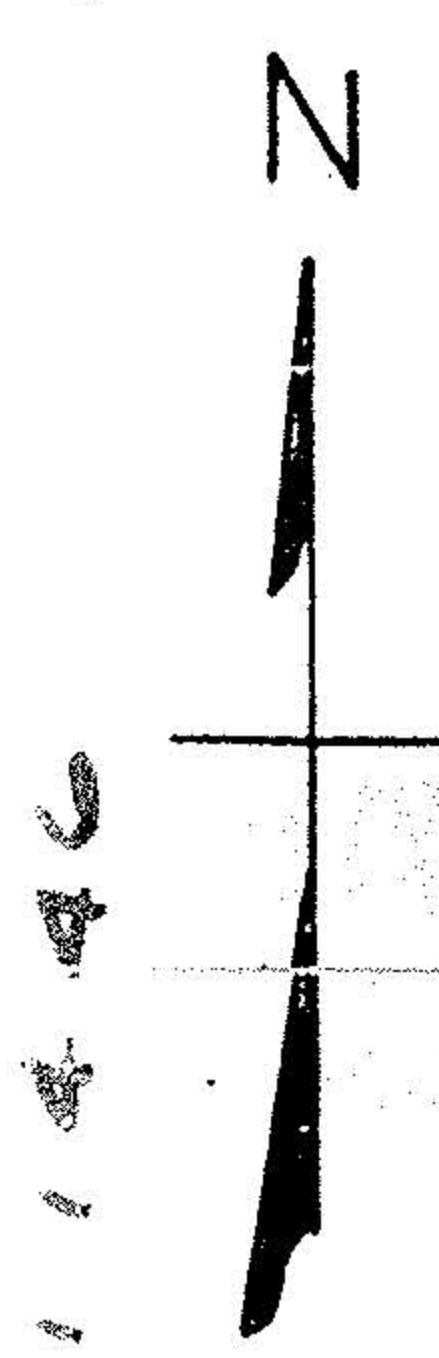

• indicates iron pin set.
Gary E. Penfound
Reg. Surveyor No. 9957
January 1987

LOT 12 M. D. Moskal
LOT 9 D. Vol. 727 Pg. 366

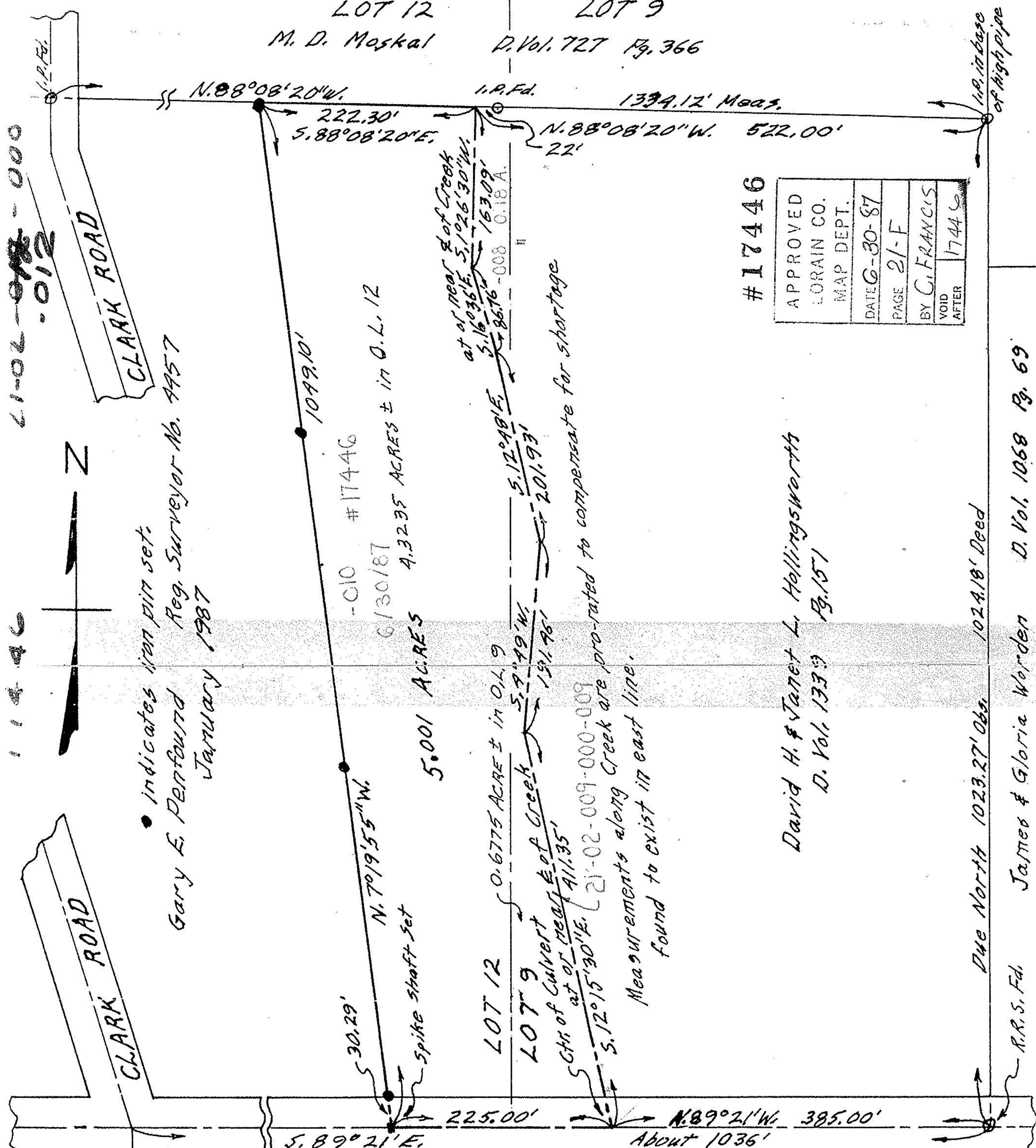

17446

APPROVED
LORAIN CO.
MAP DEPT.
DATE 6-30-87
PAGE 21-F
BY C. FRANCIS
VOID AFTER 17446

-C10 #17446
6/30/87
4.3235 ACRES ± in O.L. 12
5.001 ACRES

at or near E of Creek
5.16° 36' E 5.1026' 30" W
5.12° 48' E 5.1630' 09"
163.09' 0.18 A.
86.76 - 008
5.12° 49' W 5.12° 49' W
191.96' 201.93'
Cth of Culvert E of Creek
at or near E of Creek
at 11.35'
21-02-009-000-009
Measurements along Creek are pro-rated to compensate for shortage found to exist in east line.

David H. & Janet L. Hollingsworth
D. Vol. 1339 Pg. 151

Due North 1023.27' Obs. 1024.18' Deed

R.R. S. Fd. James & Gloria Worden D. Vol. 1068 Pg. 69

NEW LONDON EASTERN ROAD

PLAT OF SURVEY FOR WILLIAM ROBERT LEE &
ROSELINE MAE LEE
ORIG. LOTS 9 & 12 - TRACT 2 - HUNTINGTON TWP.
LORAIN COUNTY - OHIO SCALE: 1" = 100'