

PLACE/BEGINNING
I.P. FD./USED

I.P. FD./USED
AT INTERSECTION

SOUTH 89°55'00" EAST
248.50 280.50 360.00

STEWART RD. (60')

ASSUMED NORTH
SCALE 1"=200'

ASSUMED DUE NORTH
CLARK RD. (60')

PARCEL A
3.1128 AC.

PARCEL B
3.1116 AC.

PARCEL C
3.1102 AC.

REF. MATERIAL

- Tax MAPS 21E & 21F
- O.R. Vol. 309 P 156 & 157
- D. Vol. 932 P 295 & 296
- D. Vol. 1018 P 874, 875, 878, 880
881 & 872
- D. Vol. 932 P 297 & 298
- D. Vol. 820 P 357, 358 & 359

V1018 P872
PARCEL 1
BURT & LOIS ROLLIN

SURVEY AND SPLIT PREPARED BY CARL R. ANDERSON
PART OF LOT #11 - TRACT #2 - HUNTINGTON TOWNSHIP
LORAIN COUNTY - STATE OF OHIO

- ORIGINAL ACREAGE = 20.000 ACRES
- L.E. & W. RR ACREAGE = 1.660 ACRES
- PARCEL A ACREAGE = 3.1128 ACRES
- PARCEL B ACREAGE = 3.1116 ACRES
- PARCEL C ACREAGE = 3.1102 ACRES
- PARCEL D ACREAGE = 9.3025 ACRES

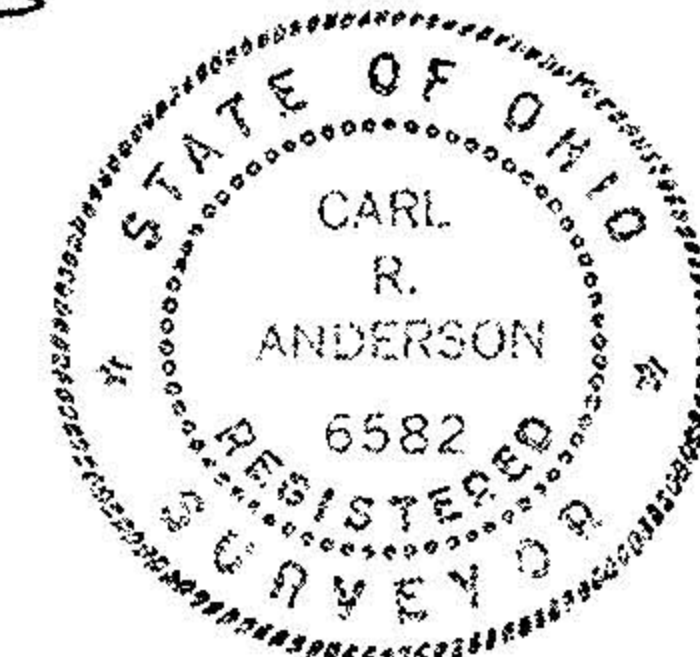

Carl R. Anderson P.S.
CARL R. ANDERSON P.S.
866 SALEM AVENUE
ELYRIA, OHIO 44035-1824
TELEPHONE (216) 365-8104

#22041

APPROVED
LORAIN CO.
MAP DEPT

DATE 6-25-97

PAGE 21-F

BY K. Colbert

#22041

VOID
1-23-98
I.P. FD./USED AT
ANGLE POINT

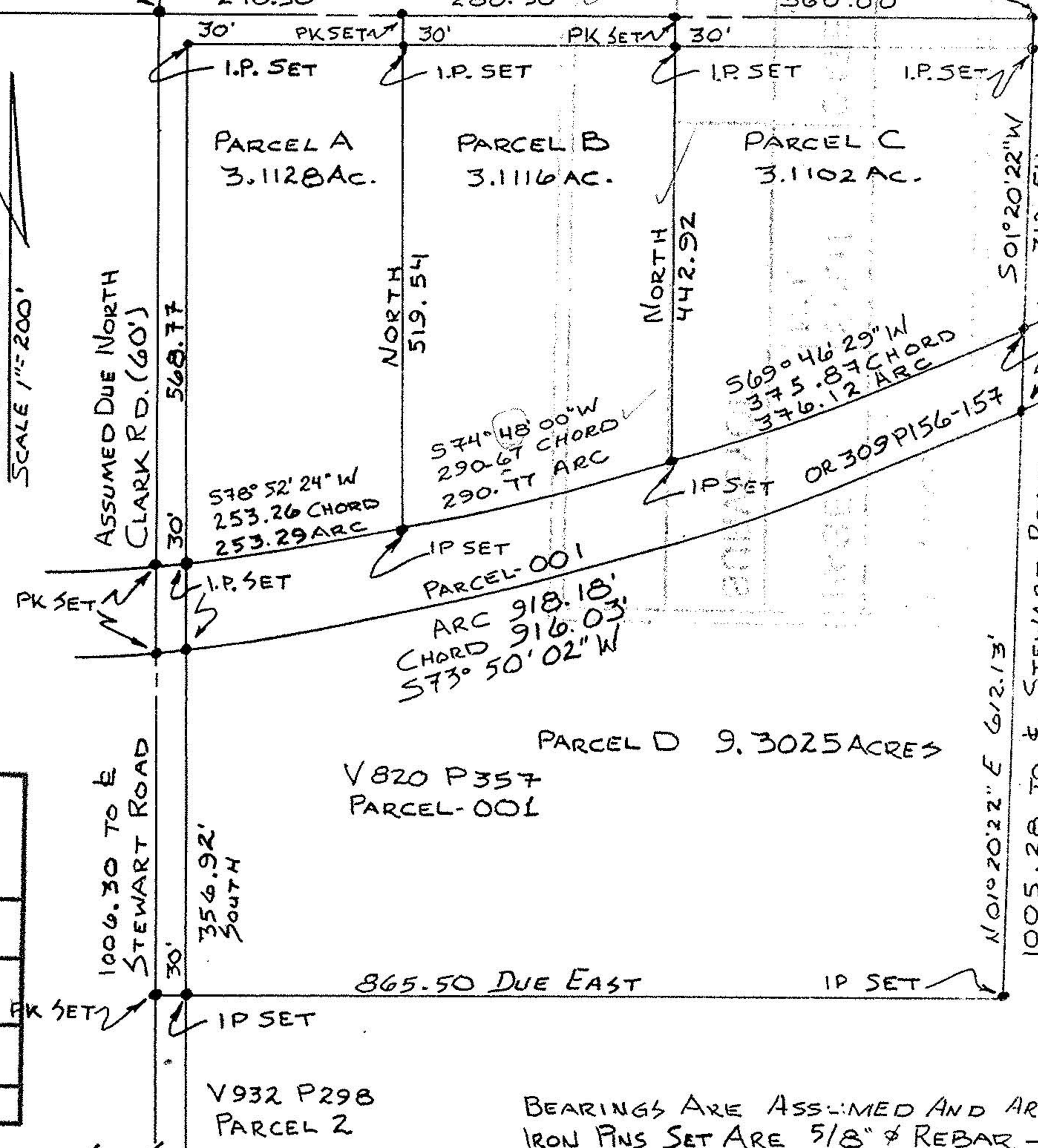

BEARINGS ARE ASSUMED AND ARE FOR DESCRIBING ANGLES.
IRON PINS SET ARE 5/8" # REBAR - 30" LONG.