

Plat of a survey to locate and describe a portion of a tract of land conveyed to Ruth E. Weiss by Deed recorded in Volume 424, Page 678 of the Lorain County Record of Deeds.

I Hereby certify this plat to be a true delineation of a field survey by Hudnut-Langhery and Assoc. January 1992

Richard K. Hudnut
Richard K Hudnut P.S.
Registered Surveyor No. 5956

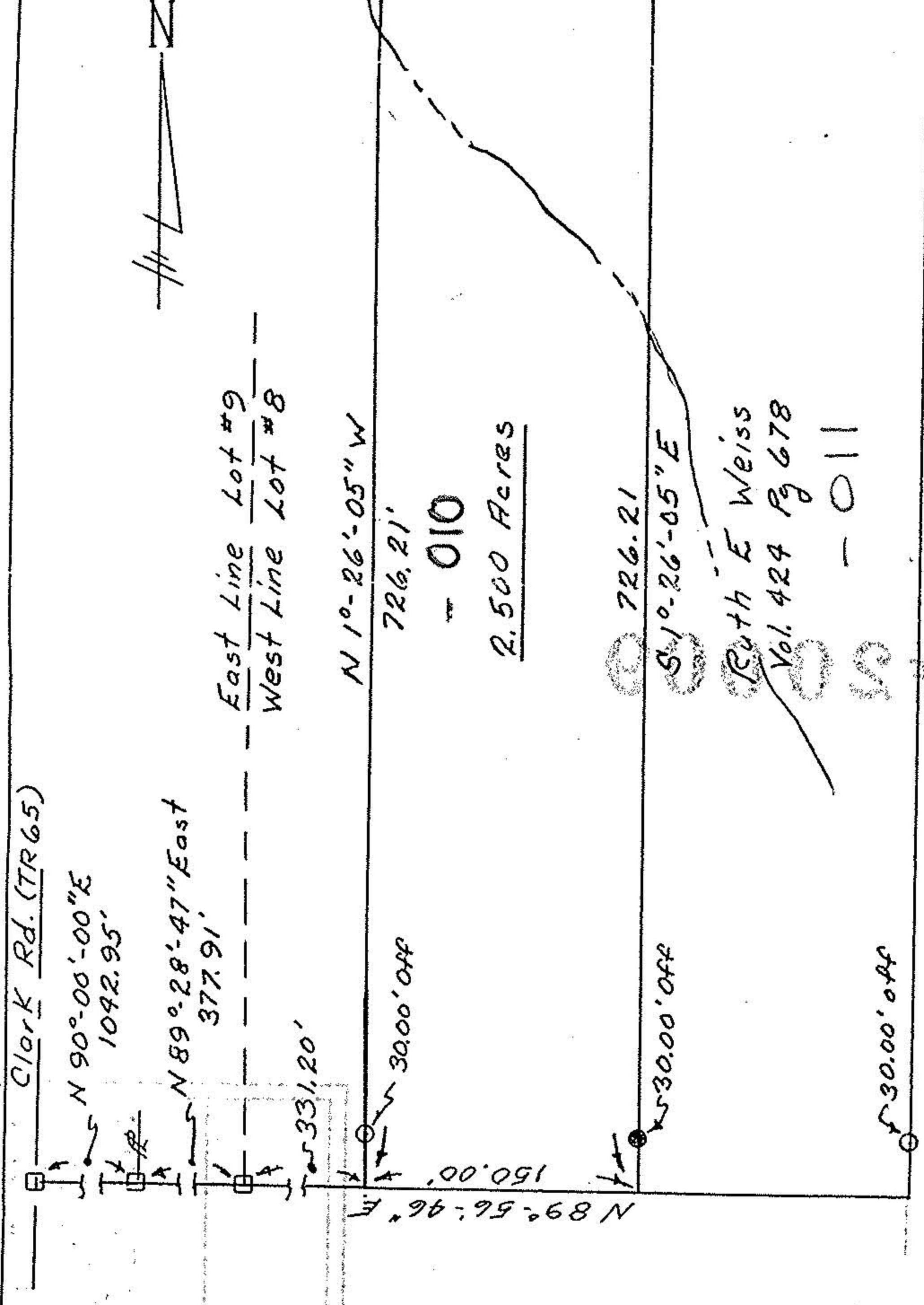

- — Iron pin found
- — Railroad spike found
- — Iron pin set
- — Railroad spike set

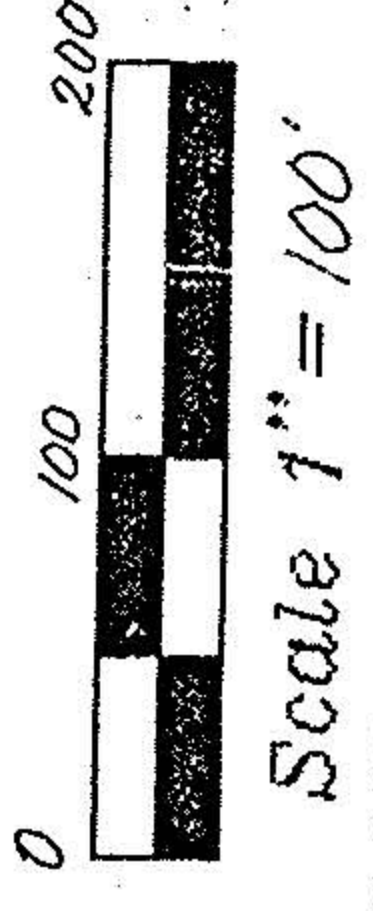

R.K. Hudnut P.S.
1035 Overlook Dr.
Ashland, Ohio 44805

Tract 2 Lot 8 Huntington
Township, Lorain County
State of Ohio

Drawn by E.K.H. Date 1/26/92 Scale 1"

20009

APPROVED
LORAIN CO.
MAP DEPT.

DATE 7-29-92

PAGE 21-F

CAROLYN

BY FRANCIS

VOID AFTER # 20009

21-02-008-000