

SURVEY PLAT

BEING A PART OF TRACT NUMBER 2, LOT NUMBER 6
 TOWNSHIP 2 NORTH - RANGE 18 WEST
 TOWNSHIP OF HUNTINGTON
 COUNTY OF LORAIN, STATE OF OHIO

ZOLLIN, BURET
 VOL. 101 1/2 - PG. 872

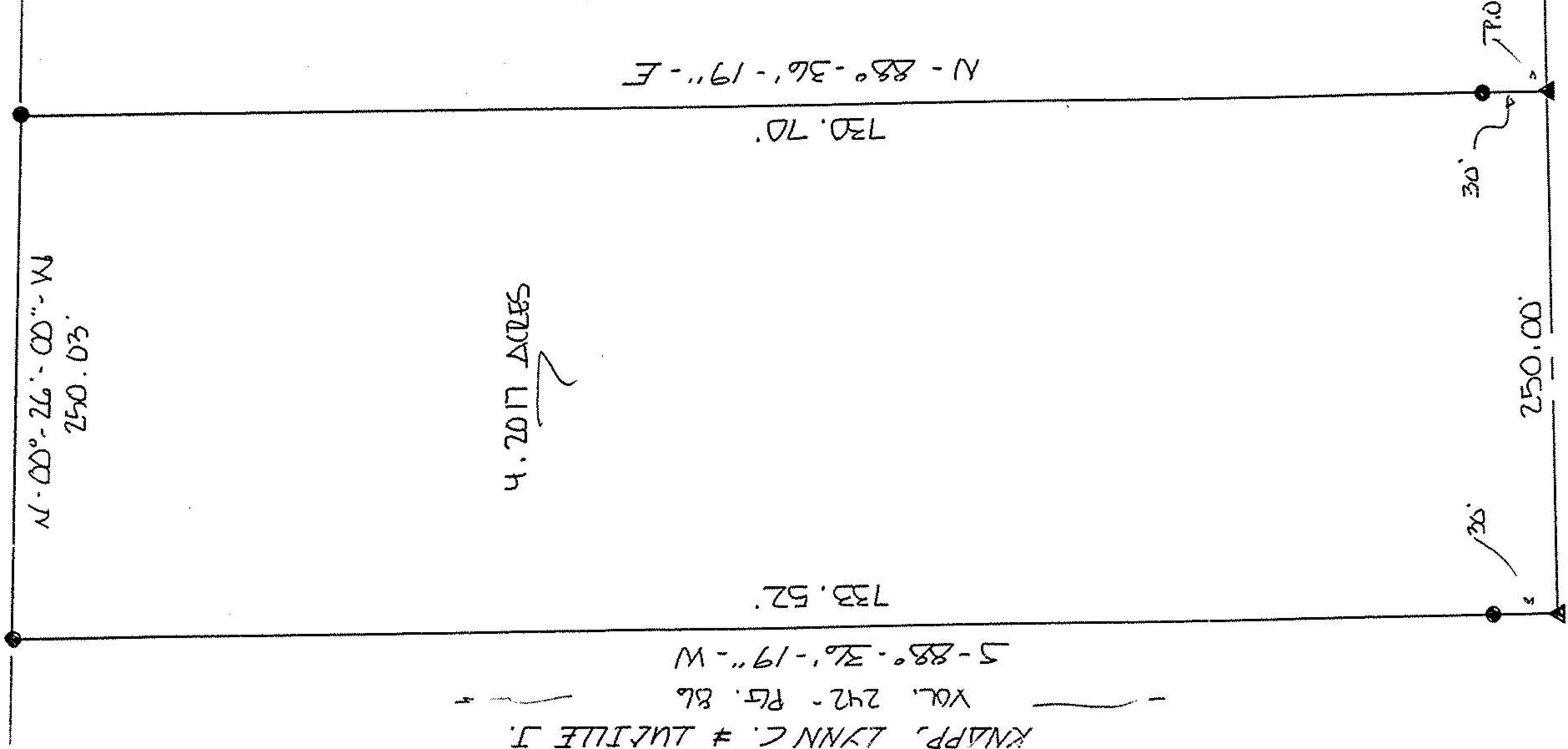

KNAPP, LYNN C. & LUCILLE J.
 VOL. 242 - PG. 86
 5-88°-36'-19\"-W

733.52'

730.70'

N - 88°-36'-19\"-E

KNAPP, LYNN C. & LUCILLE J.
 VOL. 242 - PG. 86

36'

250.00'

30'

P.O.B.

750.14'

S - 01°-04'-44\"-E

STATE ROUTE 58

5-89°-22'-00\"-W
 STEWARD ROAD

LEGEND

- IRON REBAR W/CAP SET (1/2")
- ▲ SURVEY NAIL SET (T.L.)

ERROR OF CLOSURE
 1:10000 OR BETTER

SCALE: 1 INCH = 20 FEET

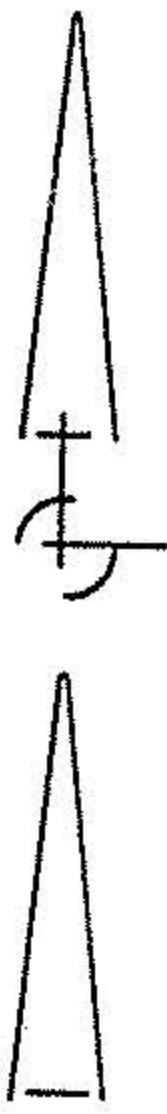
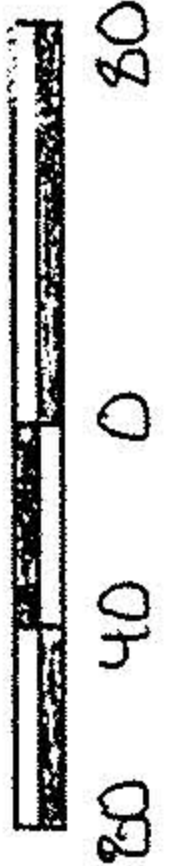

CERTIFICATION

I EDWARD G. BLACK, P.S., REGISTERED SURVEYOR NUMBER 6365,
 DO HEREBY CERTIFY THE ABOVE PLAT TO BE A TRUE REPRESENTATION
 OF AN ACTUAL FIELD SURVEY PERFORMED BY ME IN SEPTEMBER OF 1994.
 ALL BEARINGS ARE FOR THE PURPOSE OF ANGULAR MEASUREMENT ONLY
 AND WERE TAKEN FROM RECORDED DEED BOOK 180 - PAGE 221.

EDWARD G. BLACK, P.S. Edward G. Black, P.S.

