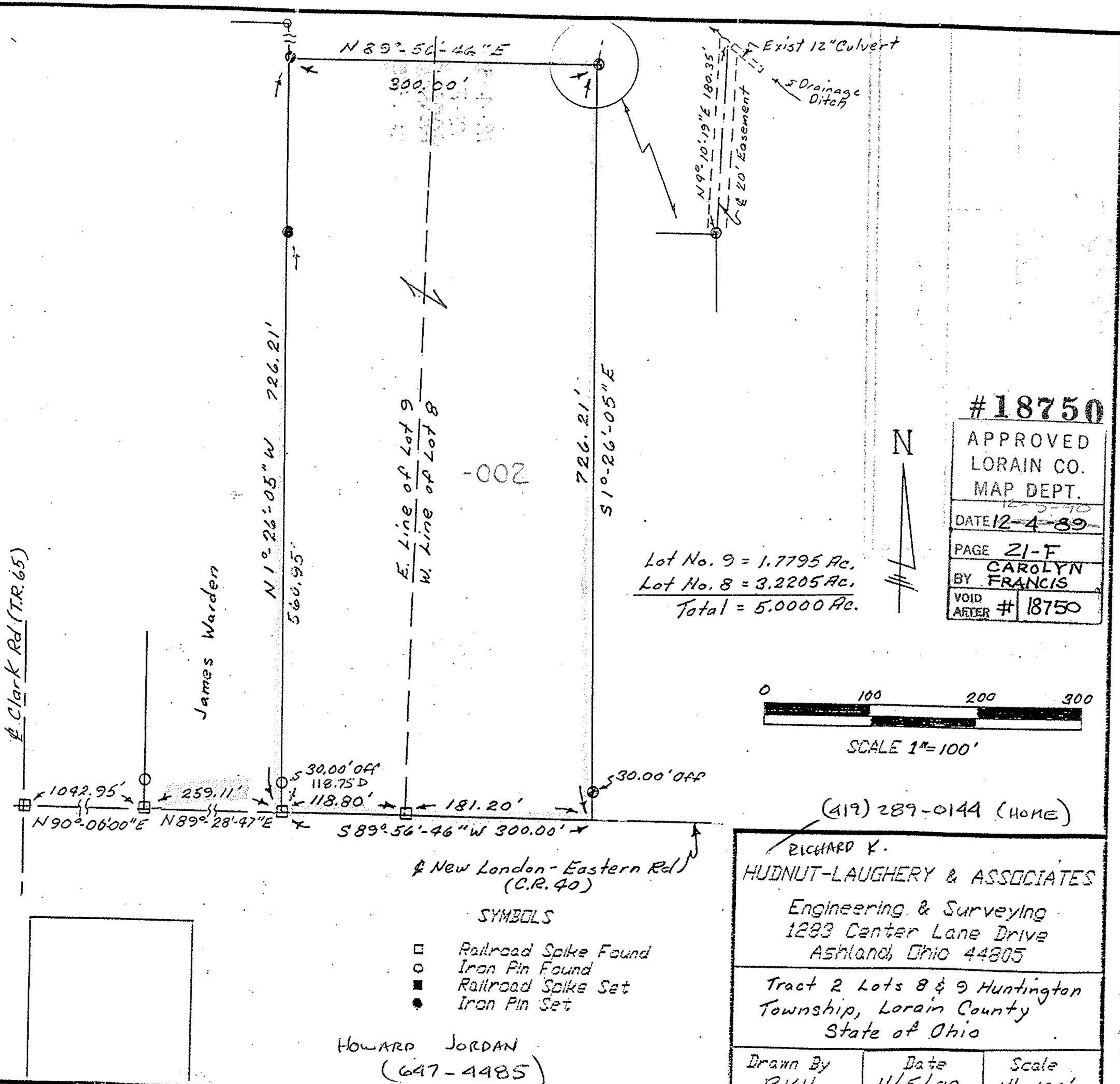
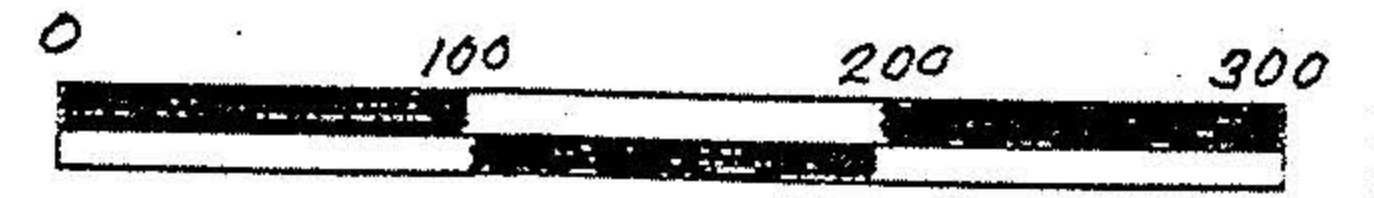

Plate of survey to locate and describe a portion of a tract of land conveyed to Howard W. & Dorris M. Jordan by Deed recorded in volume 845 page 85 of the LORAIN COUNTY RECORD OF DEEDS.

I hereby certify this plat to be a true delineation of a field survey by HUDNUT-LAUGHERY AND ASSOCIATES, Nov. 1989.  
*Richard K. Hudnut*  
 Richard K. Hudnut P.S.  
 Reg. Surveyor No. 5956



#18750  
 APPROVED  
 LORAIN CO.  
 MAP DEPT.  
 DATE ~~12-4-89~~  
 PAGE 21-F  
 BY CAROLYN FRANCIS  
 VOID AFTER # 18750



SCALE 1" = 100'

(419) 289-0144 (HOME)

- SYMBOLS
- Railroad Spike Found
  - Iron Pin Found
  - Railroad Spike Set
  - Iron Pin Set

HOWARD JORDAN  
 (647-4485)

RICHARD K.  
 HUDNUT-LAUGHERY & ASSOCIATES  
 Engineering & Surveying  
 1283 Center Lane Drive  
 Ashland, Ohio 44805  
 Tract 2 Lots 8 & 9 Huntington  
 Township, Lorain County  
 State of Ohio

Drawn By RKH	Date 11/5/89	Scale 1" = 100'
-----------------	-----------------	--------------------