

21-02-008-000

21-2-008

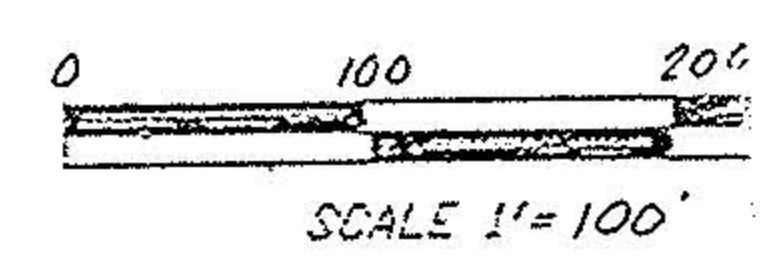
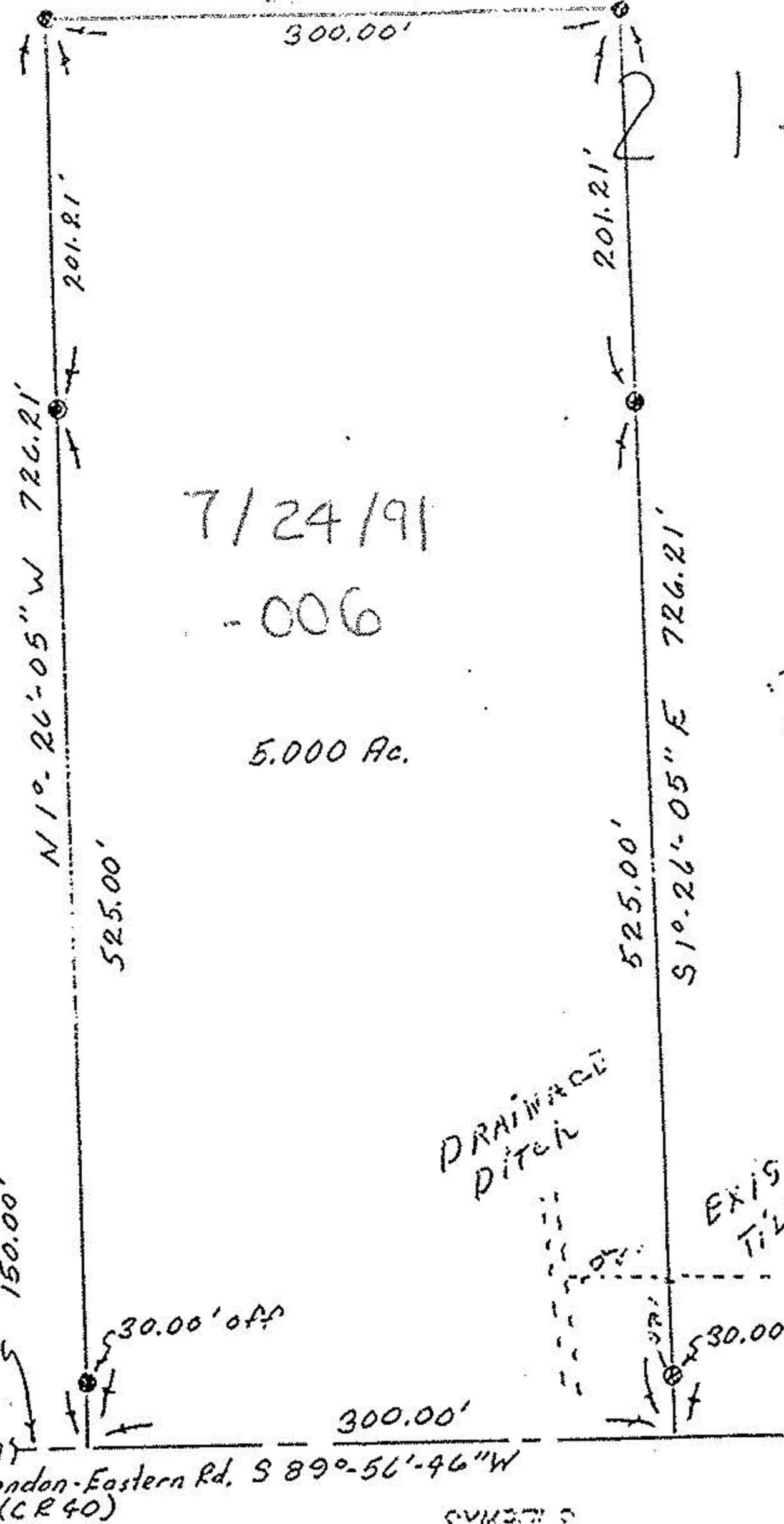
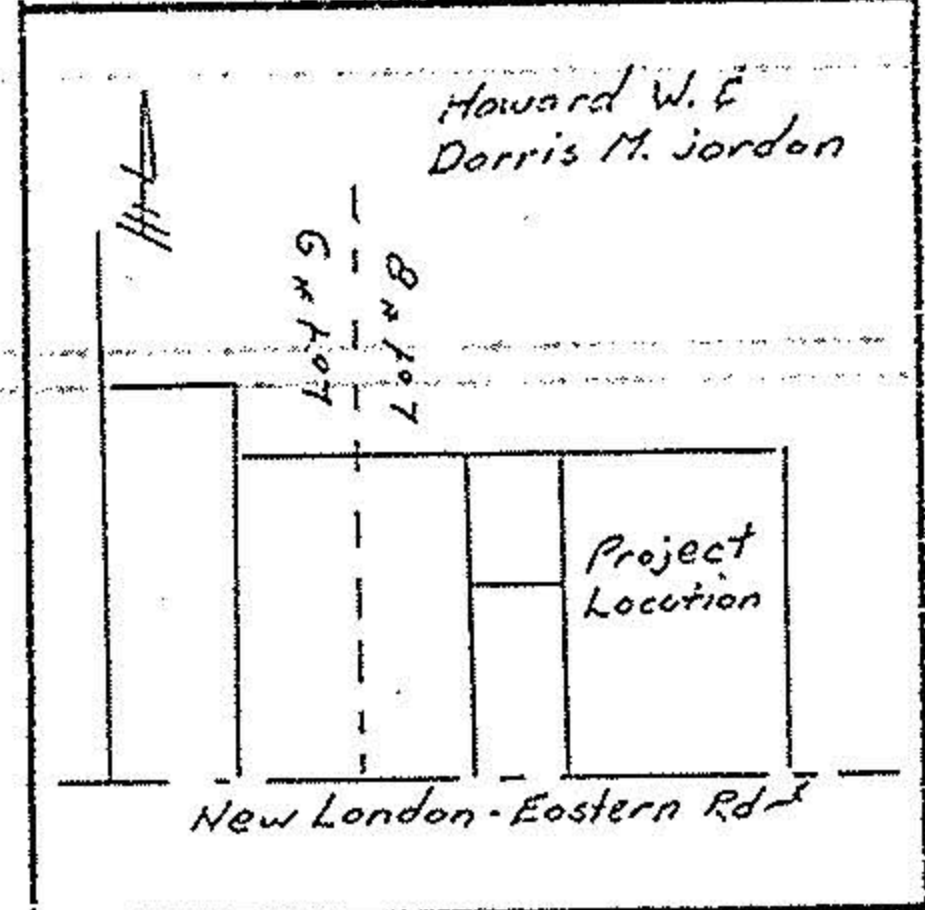
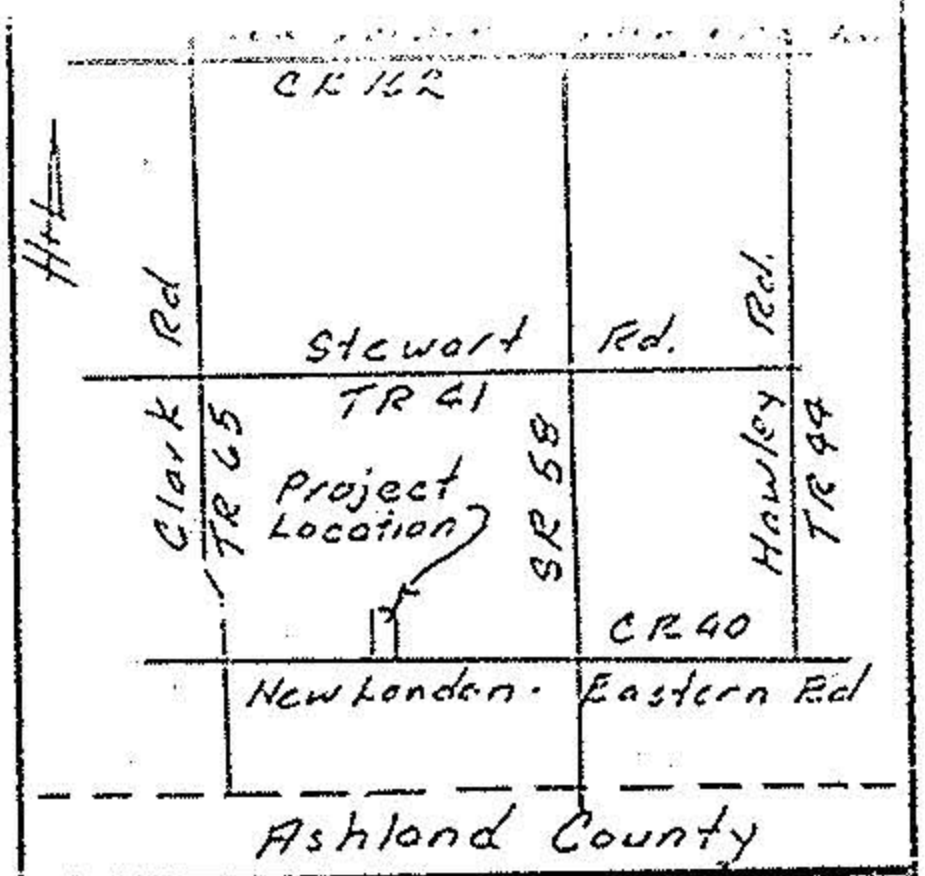
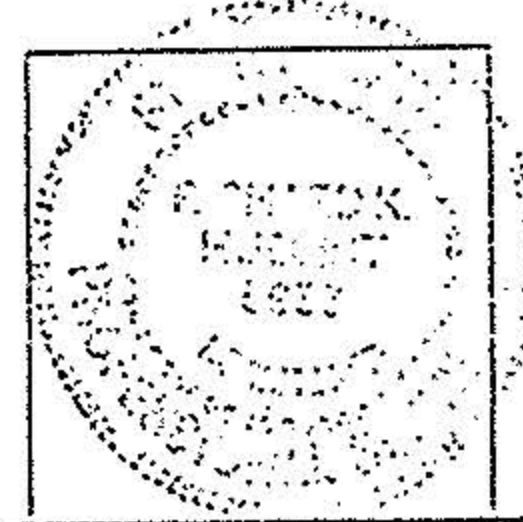

Plate of survey to locate and describe a portion of a tract of land conveyed to Howard W. & Dorris M. Jordan by Deed recorded in volume 825 page 85 of the Lorain County RECORD OF DEEDS.

I hereby certify this plat to be a true delineation of a field survey by HUDNUT-LAUGHERY AND ASSOCIATES, June 1991.

Richard K. Hudnut  
Richard K. Hudnut P.S.  
Reg. Surveyor No. 5956



- SYMBOLS
- D Railroad Spike Found
  - O Iron Pin Found
  - ⊕ Railroad Spike Set
  - ⊙ Iron Pin Set

HUDNUT-LAUGHERY & ASSOCIATES  
Engineering & Surveying  
557 U.S. 42  
Ashland, Ohio 44805

Tract 2 Lot 8 Hun.  
Township, Lorain Co.  
State of Ohio

Drawn By	Date
RKH	6/6/91

HOWARD JORDAN PROPERTY