

SURVEY PLAT

BEING A PART OF TRACT NUMBER 2, LOT NUMBER 6
 TOWNSHIP 2 NORTH - RANGE 18 WEST
 COUNTY OF LORAIN, STATE OF OHIO

ZOLLIN, PAUL
 VOL. 1018 - PG. 872

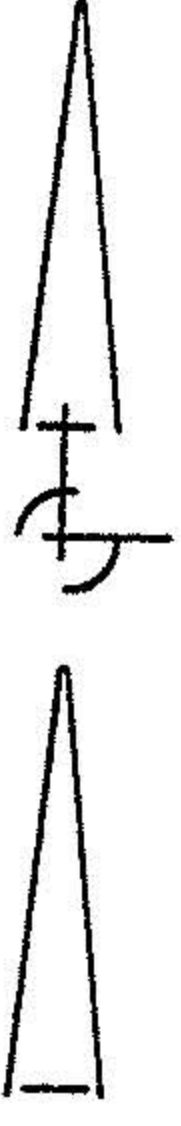
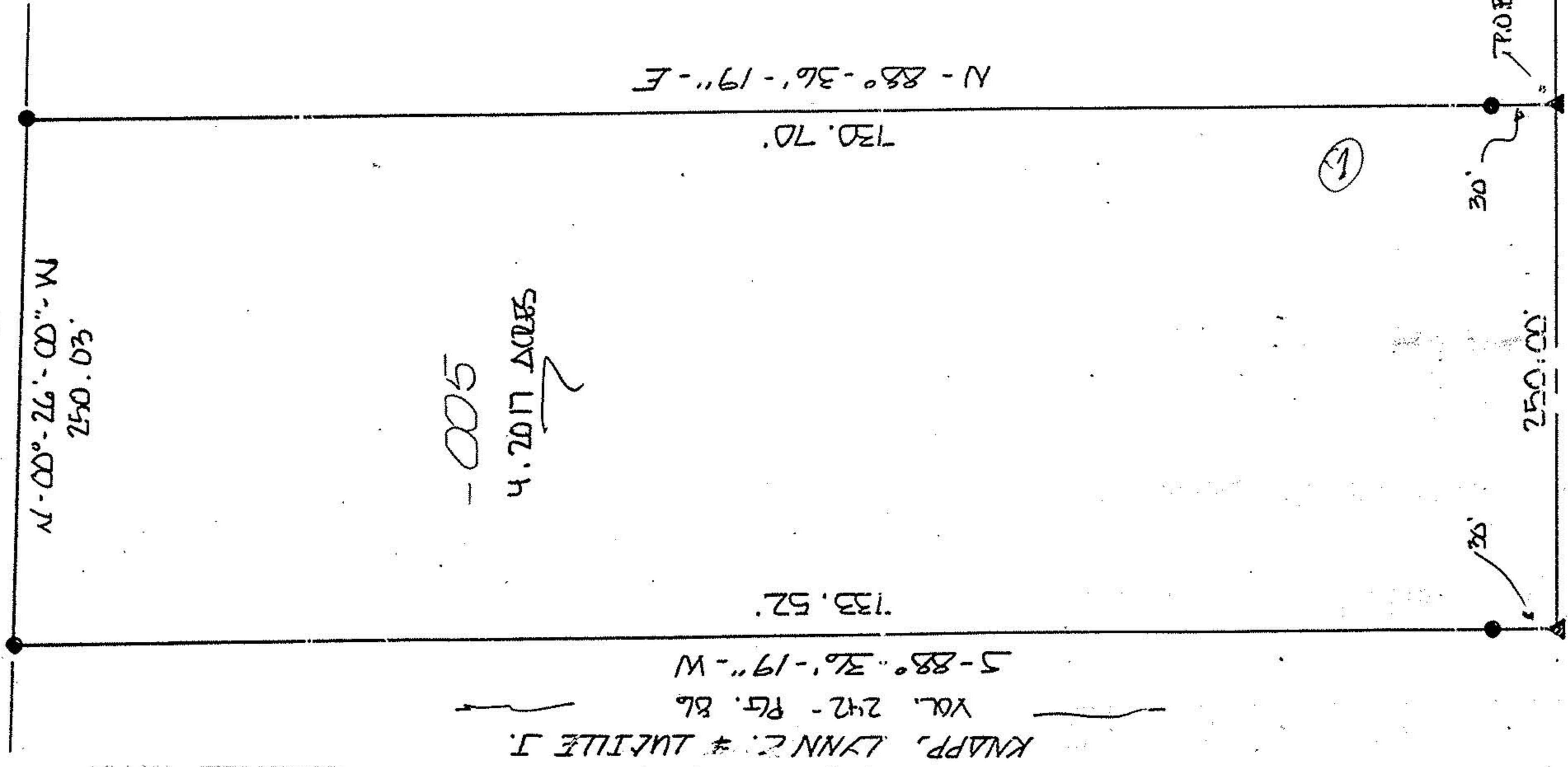

SCALE: 1 INCH = 20 FEET
 80 40 0 80

LEGEND

- IRON REBAR W/CAP SET (1/2")
- ▲ SURVEY NAIL SET (P.L.)

BOUND OF CLOSURE
 1:10000 OR BETTER

-005
 4.7017 ACRES

KNAPP, LYNN C. & LUCILLE J.
 VOL. 242 - PG. 86

N-88°-36'-19"-E
 130.70'

133.52'

KNAPP, LYNN C. & LUCILLE J.
 VOL. 242 - PG. 86
 S-88°-36'-19"-W

30'

30'

250.00'

750.14'

S-01°-04'-44"-E
 STATE ROUTE 58

CERTIFICATION

I EDWARD G. BLACK, P.S., REGISTERED SURVEYOR NUMBER 6365,
 DO HEREBY CERTIFY THE ABOVE PLAT TO BE A TRUE REPRESENTATION
 OF AN ACTUAL FIELD SURVEY PERFORMED BY ME IN SEPTEMBER OF 1994.
 ALL BEARINGS ARE FOR THE PURPOSE OF ANGULAR MEASUREMENT ONLY
 AND WERE TAKEN FROM RECORDED DEED BOOK 180 - PAGE 221.

EDWARD G. BLACK, P.S. Edward G. Black, P.S.

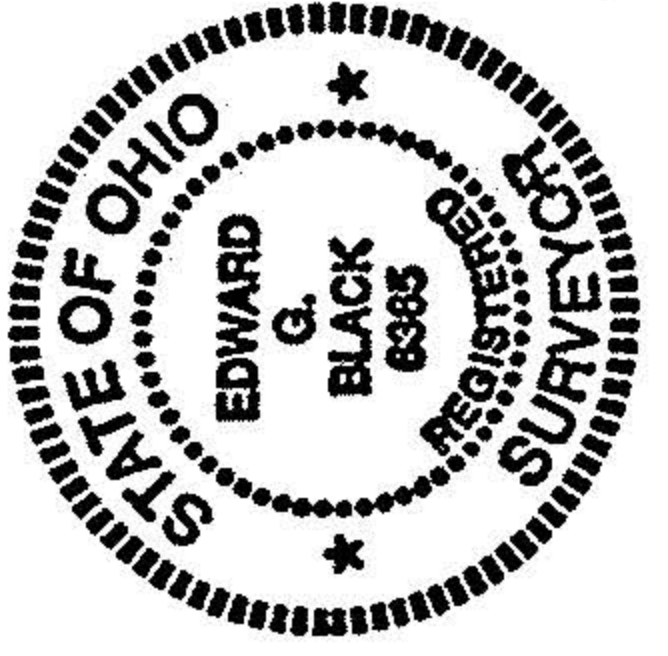

SURVEY PLAT

BEING A PART OF TRACT NUMBER 2, LOT NUMBER 6
 TOWNSHIP 2 NORTH - RANGE 18 WEST
 COUNTY OF LORAIN, STATE OF OHIO

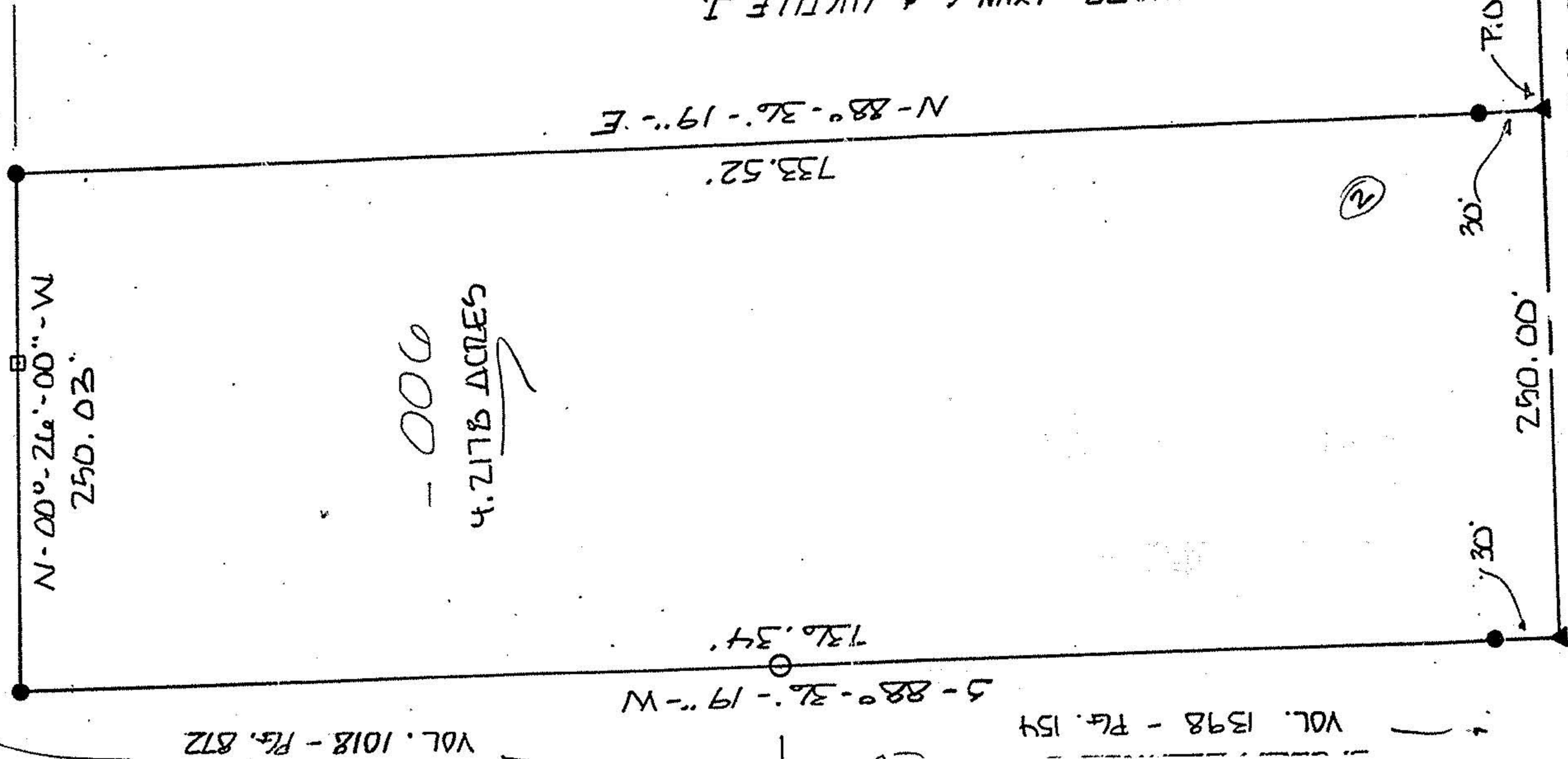

SCALE: 1 INCH = 20 FEET
 80 40 0 80

LEGEND

- IRON REBAR W/CAP SET (1/2")
- ▲ SURVEY NAIL SET (P.L.)
- IRON PIPE FOUND (1 INCH)
- FENCE POST FOUND (WOOD)

BOUND OF CLOSURE
 1:10000 OR GREATER

-006
 4.7178 ACRES

KNAPP, LYNN C. & LUCILLE J.
 VOL. 242 - PG. 86

N-88°-36'-19"-E
 136.34'

136.34'

KNAPP, LYNN C. & LUCILLE J.
 VOL. 1398 - PG. 154
 S-88°-36'-19"-W

30'

30'

250.00'

600.14'

S-01°-04'-44"-E
 STATE ROUTE 58

CERTIFICATION

I EDWARD G. BLACK, P.S., REGISTERED SURVEYOR NUMBER 6365,
 DO HEREBY CERTIFY THE ABOVE PLAT TO BE A TRUE REPRESENTATION
 OF AN ACTUAL FIELD SURVEY PERFORMED BY ME IN SEPTEMBER OF 1994.
 ALL BEARINGS ARE FOR THE PURPOSE OF ANGULAR MEASUREMENT ONLY
 AND WERE TAKEN FROM RECORDED DEED BOOK 180 - PAGE 221.

EDWARD G. BLACK, P.S. Edward G. Black, P.S.

