

21-F

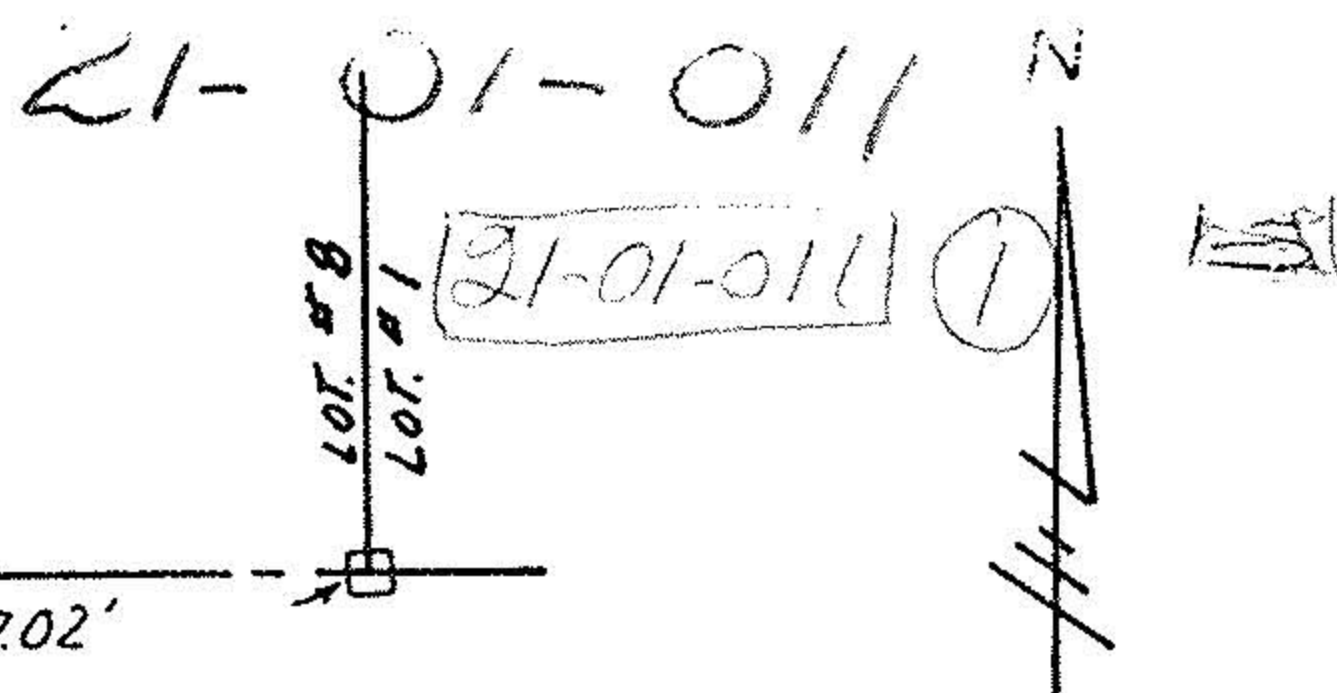
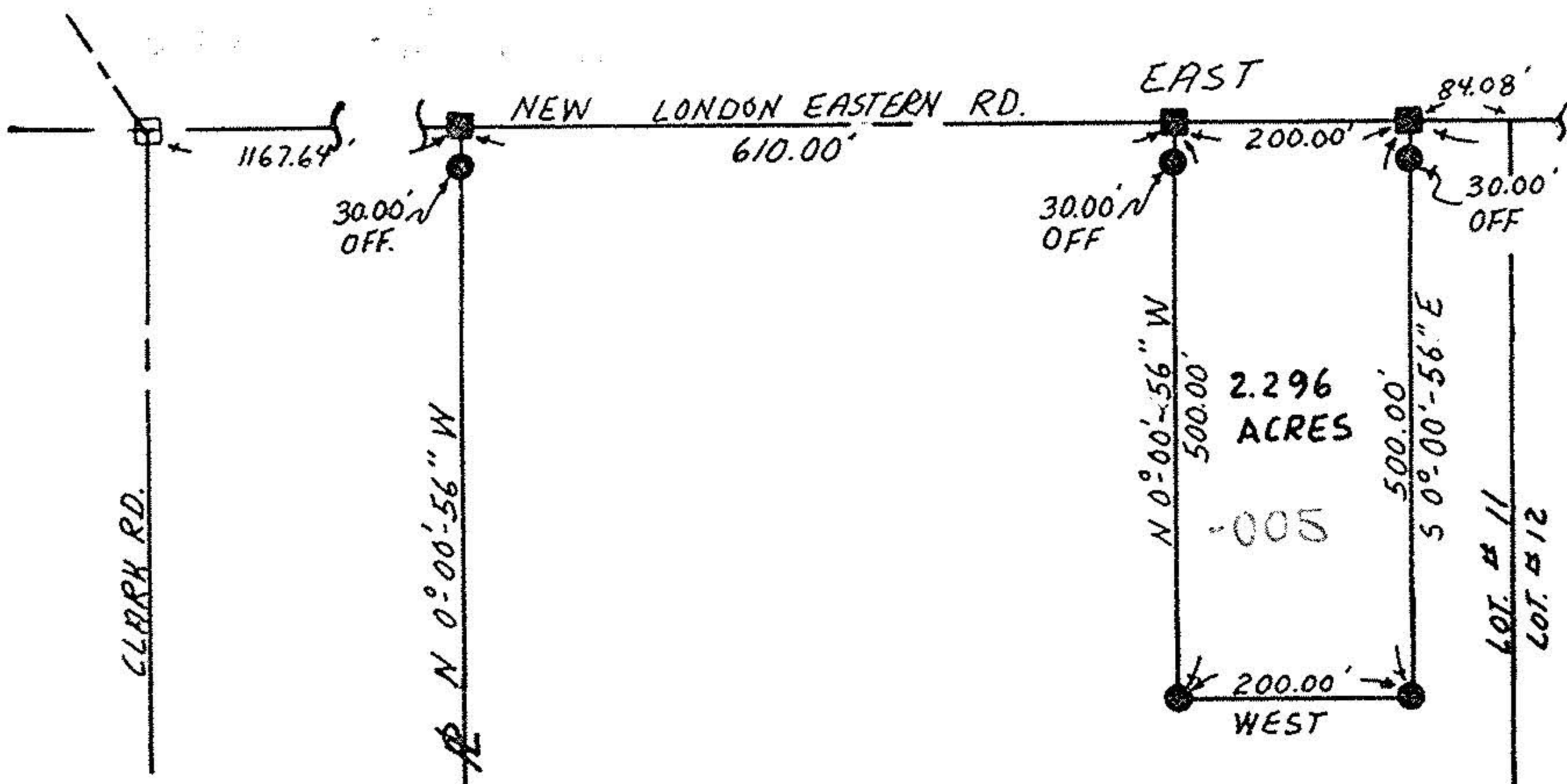

I hereby certify this plat to be a true delineation of a field survey by Hudnut-Laughery and Associates in September, 1979.

Ronald L. Laughery
 Ronald L. Laughery, P. S. No. 6111

Plat of a survey to locate and describe a portion of the Original Huntington Township, Lot No. 11, Tract No. 1.

#13174
 APPROVED
 LORAIN CO.
 MAP DEPT.
 DATE 10-19-79
 PAGE 21-F
 BY T. McManis
 VOID AFTER

SYMBOLS

- Railroad Spike Found
 - Iron Pin Found
 - Railroad Spike Set
 - Iron Pin Set
- Note: All Bearings Shown are for Determination of Angles Only

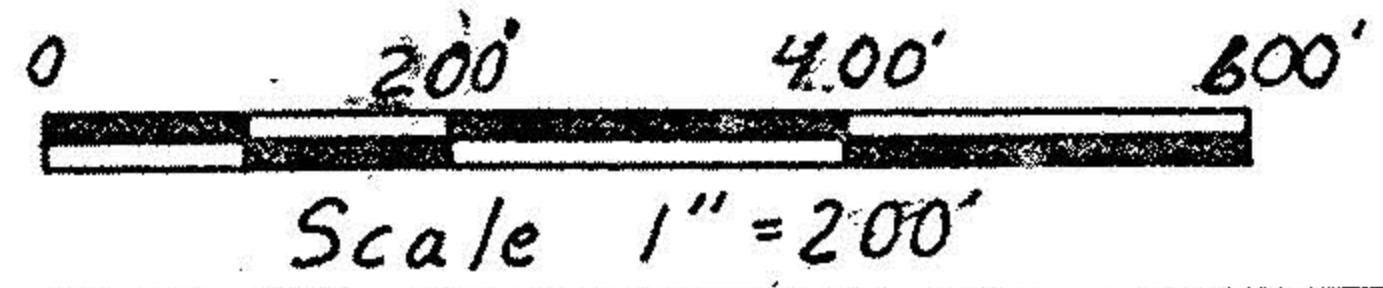

HUDNUT - LAUGHERY & ASSOCIATES
 Engineering & Surveying
 1283 Center Lane Drive
 Ashland, Ohio 44805

Huntington Township, Tract No. 1, Lot No. 11,
 Lorain County, Ohio.