

06-22-020-108-005
LAKE SHORE RAILWAY
O.R. VOL. 1467 PG. 651
N67°52'35"E
124.86' R.&U.
118.51' R.&U.

5/8" CAPPED
REBAR SET
STATE ROUTE 2
STATE OF OHIO
Dd VOL. 907 PG. 388
S56°01'36"E
113.85' C.
113.74' TAX MAP

BOUNDARY SURVEY & SPLIT MAP

ELIZABETH BRACIK DOC. 2000-0667031
PPN: 06-23-002-102-040 & 06-23-003-101-013
TOWNSHIP OF ELYRIA COUNTY OF LORAIN STATE OF OHIO
BRACE TRACT
ORIGINAL ELYRIA TOWNSHIP LOT NOS. 2 AND 3
NOVEMBER 2003

06-23-002-102-045
RAFAEL & LILLIE M. RIVERA
O.R. VOL. 880 PG. 87

5.6779 ACRES COMBINATION
4.09 AC.± O.L. 2
1.59 AC.± O.L. 3

06-23-002-102-040
ELIZABETH BRACIK
DOC. NO. 2000-0667031
1.95 AC. REC.
1399.14' REC.
1399.37' MEAS.

06-23-002-102-042
DEBORAH A. NEWELL
DOC. NO. 2003-0899653

2.5292 ACRES
REMAINDER
2.15 AC.± O.L. 2
0.38 AC.± O.L. 3

06-23-003-101-012
ELIZABETH BRACIK
DOC. NO. 2000-0667031
1.21 AC. REC.

ORIG. LOT NO. 2
ORIG. LOT NO. 3

SCALE 1" = 100'



No 01573
LORAIN CO. MAP DEPT
DATE 1/28/04
PAGE 6-21
BY JHAtfield
04-01573

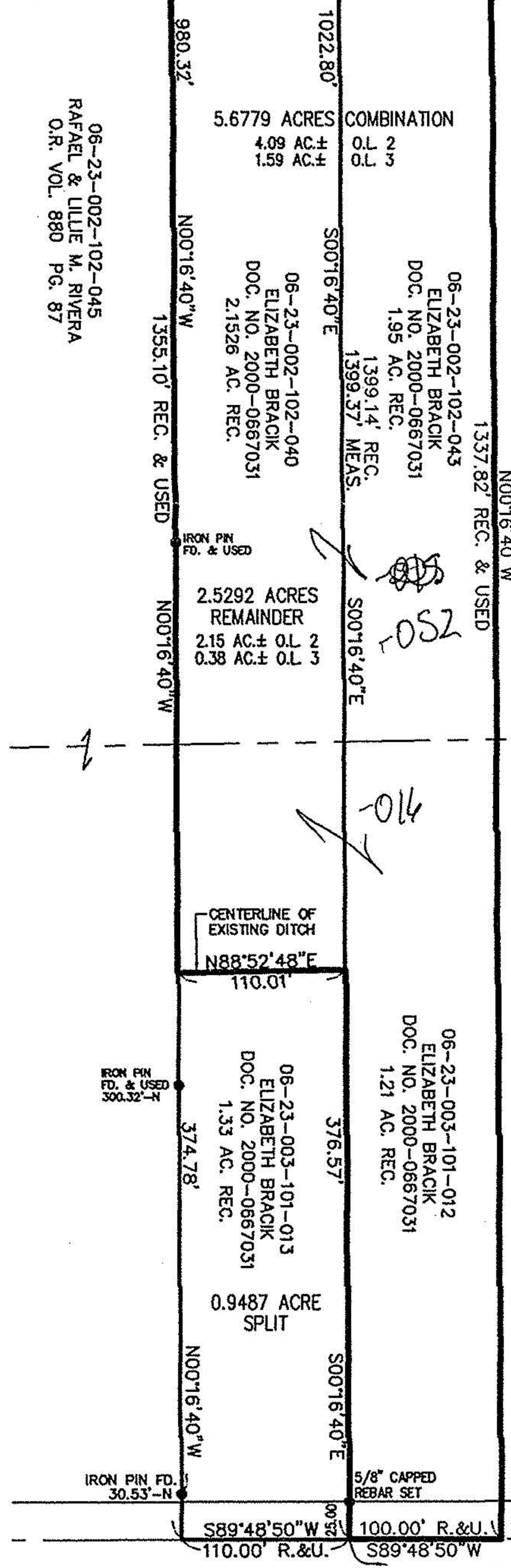

DELLEFIELD ROAD 50' R/W

MURRAY RIDGE RD.

IRON PIN
IN MON BOX
FD & USED