

PLAT OF BOUNDARY SURVEY  
**CECIL CLINE**  
 PART OF ORIGINAL LOT NO. 66  
 BROWNHELM TOWNSHIP, LORAIN COUNTY, OHIO

POC SPLIT 1  
 POB SPLIT 2 & 3  
 POB REMAINDER

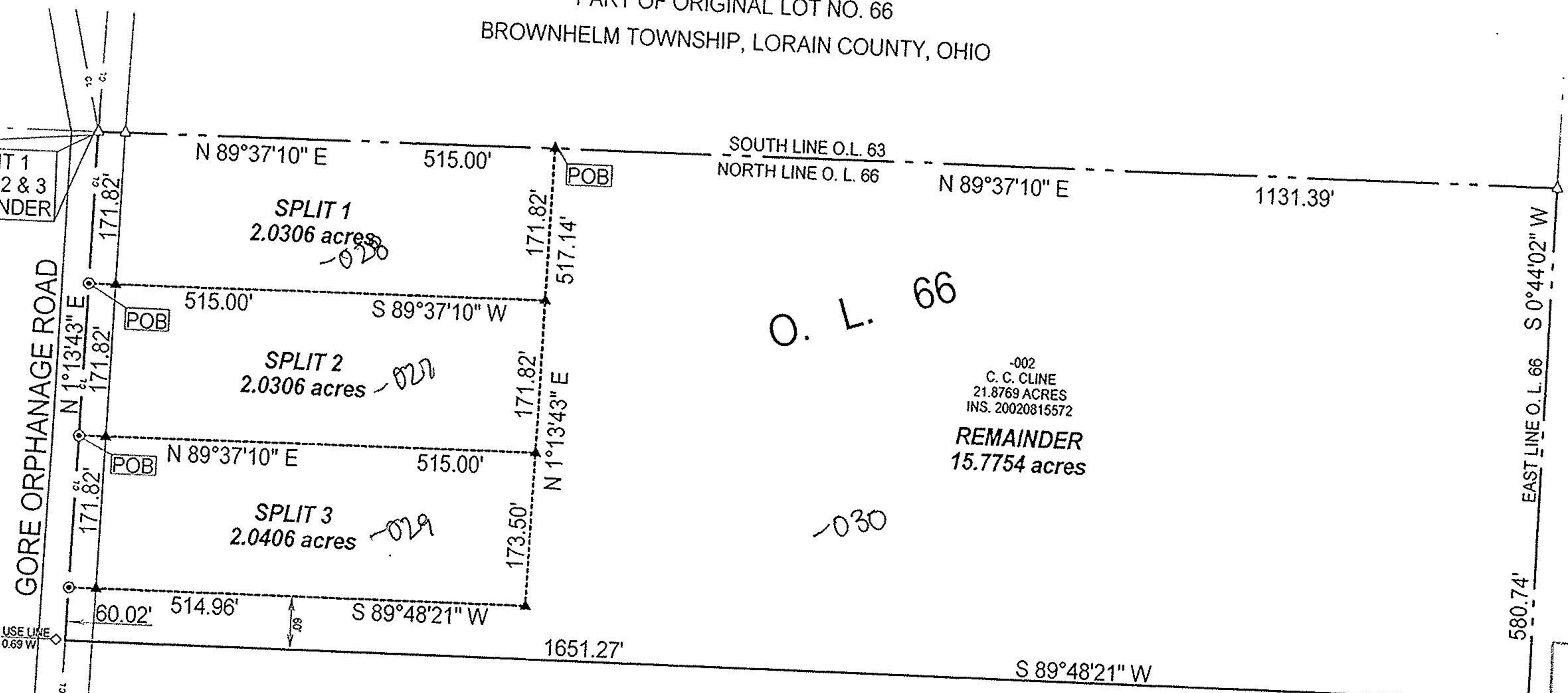

-002  
 C. C. CLINE  
 21.8769 ACRES  
 INS. 20020815572

-003  
 P. LEIMBAUCH TRUST  
 O.R.V. 1407, PG. 901  
 25.00 acres

No 01496  
 APPROVED  
 LORAIN CO.  
 MAP DEPT.  
 DATE 10-15-03  
 PAGE 1-00-046-B  
 BY J Hatfield  
 #03-01496



BEARINGS  
 ARE  
 ASSUMED.  
 ERROR OF CLOSURE IS  
 LESS THAN 1:10,000.

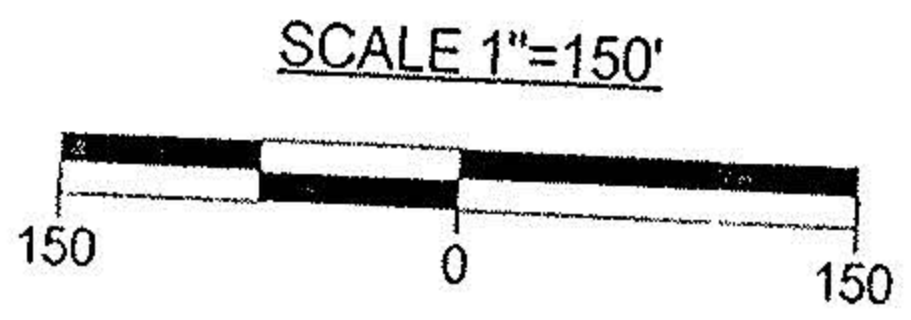

- Legend**
- ◇ Iron Bar Found
  - △ Iron Pin Found
  - ⊙ Magnetic PK Spike Set
  - ▲ 5/8" Iron Pin Set with Cap Stamped "Kelser 7871"

ALL REFERENCES FOUND OR SET  
 AT 30.00' EXCEPT WHERE NOTED



**LAUNDON • SIMON • KELSER & ASSOC., INC.**  
 PROFESSIONAL LAND SURVEYORS  
 110 MIDDLE AVE. • ELYRIA, OHIO • 44035  
 PHONE (440) 322-7625  
 Alex Kelser  
 RLS #7871

DATE: JULY 21, 2003  
 JOB NO.: 03-3622 REF. 033605, 023477, 013401