

PARENT PARCEL: 06-24-037-103-019

CHILD PARCEL: 06-24-037-103-056, -057

STARTING POINT: CENTERLINE OF LAKE AVENUE & RAMBLER AVE.

NO. 01122

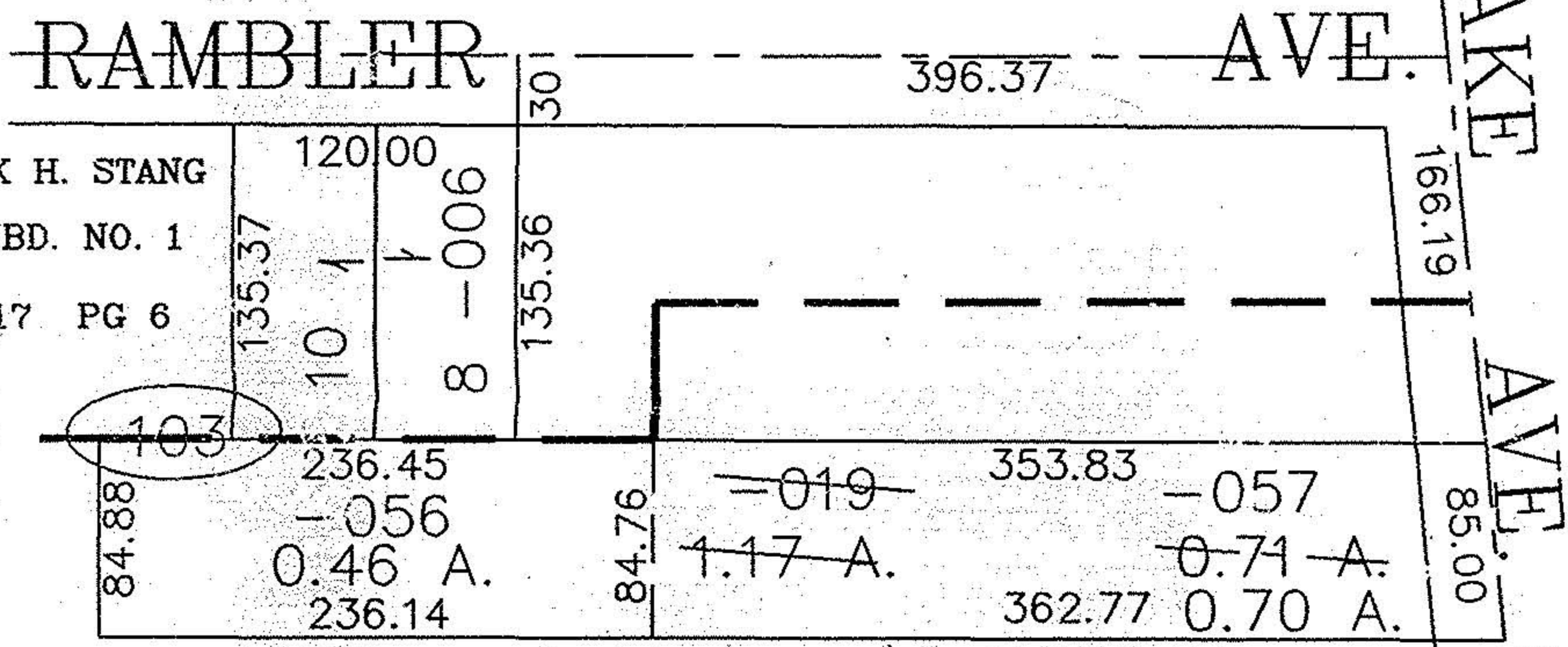
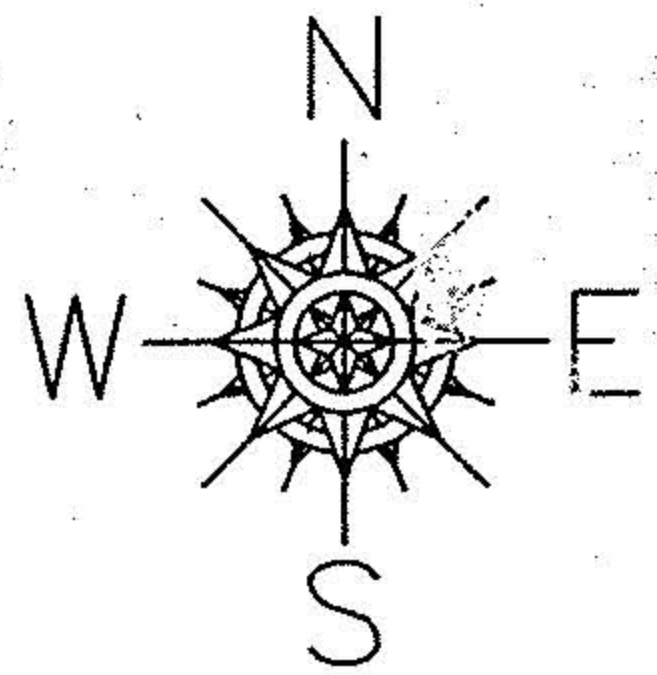

FRANK H. STANG
SUBD. NO. 1
VOL. 17 PG 6

A. CORR. PER SURVEY
THOMAS A. SIMON

SPLITS/DEEDS PROCESSED

LORAIN COUNTY TAX MAP DEPARTMENT
226 MIDDLE AVE. ELYRIA, OHIO

SURVEYED BY: THOMAS A. SIMON

CLOSURE: 0.00 : 10.000

MAP PAGE(S): 19-D

APPROVED BY: JAH DATE: 6-20-02

SCALE: 1" = 100' PRIOR INSTRUMENT: OR 259/479