

PARENT PARCEL: 06-24-037-103-019

CHILD PARCEL: 06-24-037-103-056, -057

STARTING POINT: CENTERLINE OF LAKE AVENUE & RAMBLER AVE.

NO. 01122

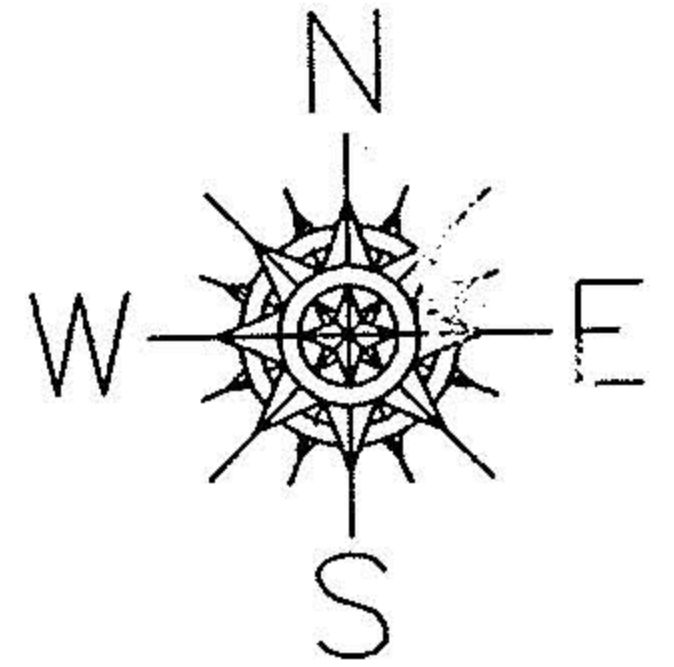

RAMBLER AVE.

LAKE AVE.

FRANK H. STANG
SUBD. NO. 1
VOL. 17 PG 6

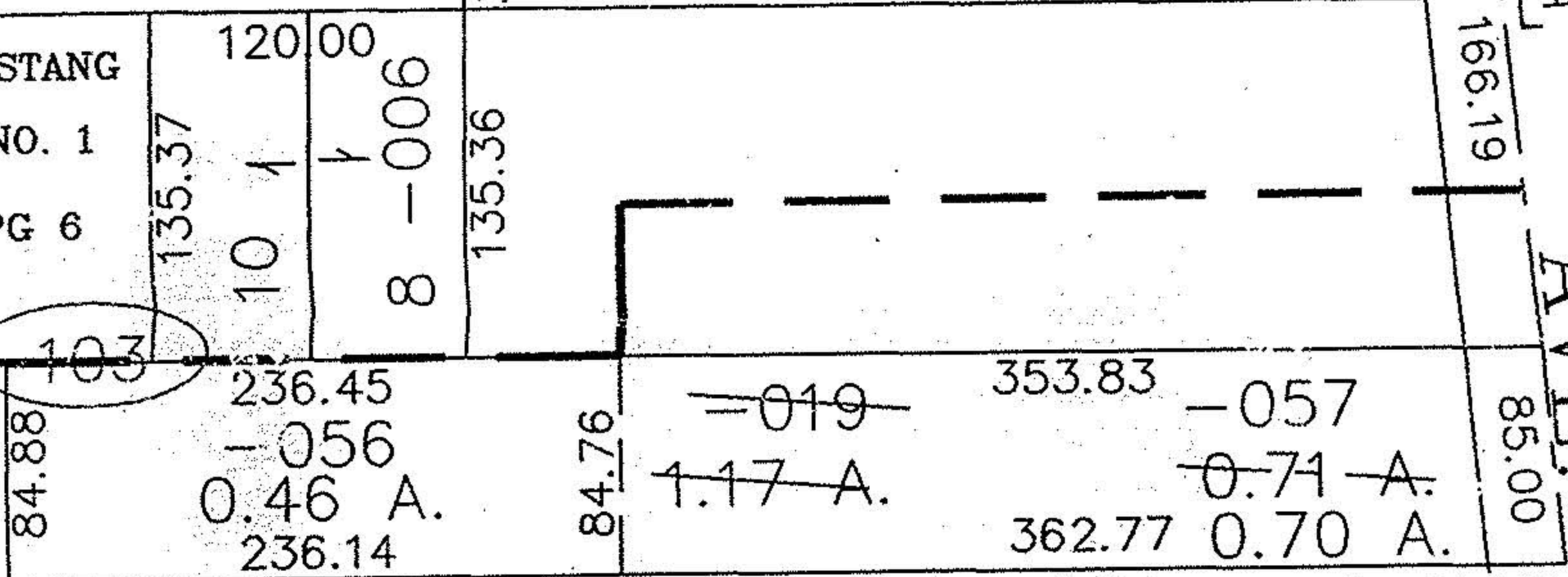

A. CORR. PER SURVEY
THOMAS A. SIMON

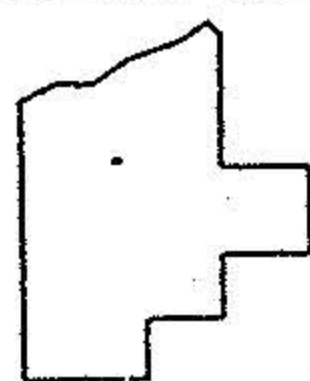

SPLITS/DEEDS PROCESSED

LORAIN COUNTY TAX MAP DEPARTMENT
226 MIDDLE AVE. ELYRIA, OHIO

SURVEYED BY: THOMAS A. SIMON
 CLOSURE: 0.00 : 10.000
 MAP PAGE(S): 19-D
 APPROVED BY: JAH DATE: 6-20-02
 SCALE: 1" = 100' PRIOR INSTRUMENT: OR 259/479