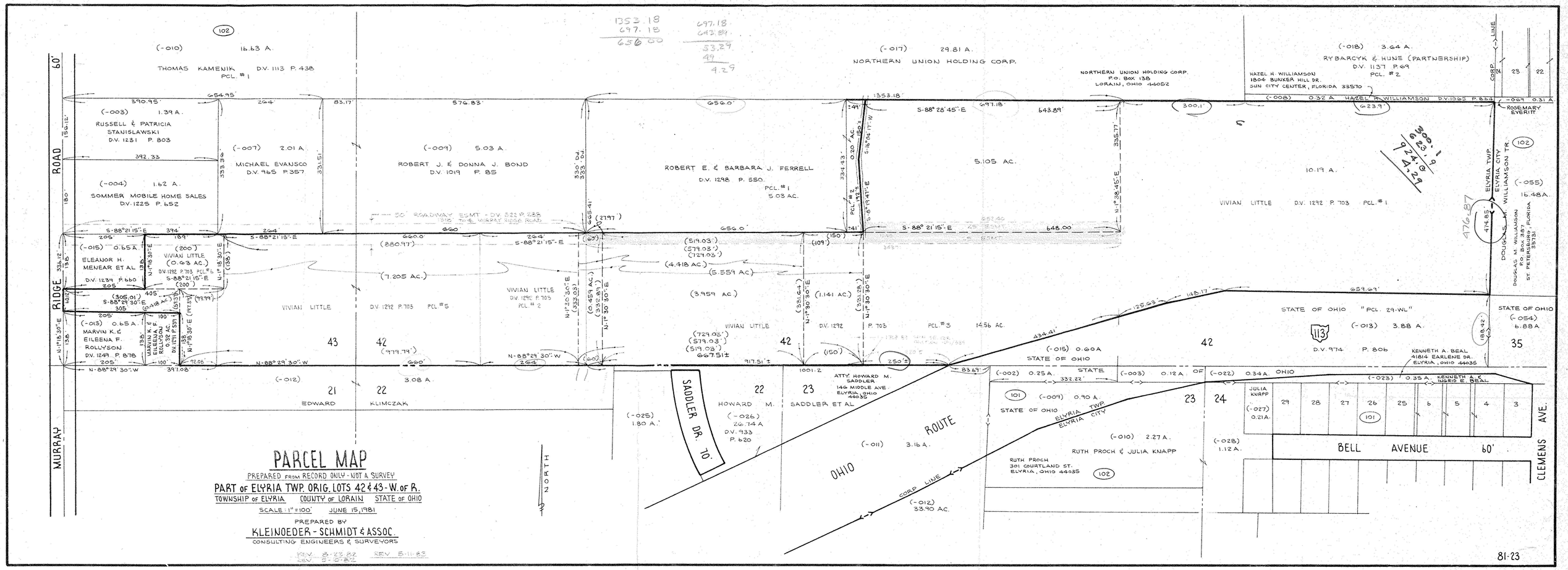
PARCEL MAP
PREPARED FROM RECORD ONLY - NOT A SURVEY
PART OF ELYRIA TWP. ORIG. LOTS 42 & 43 - W. OF R.
TOWNSHIP OF ELYRIA COUNTY OF LORAIN STATE OF OHIO
SCALE: 1" = 100' JUNE 15, 1981
PREPARED BY
KLEINOEDER - SCHMIDT & ASSOC.
CONSULTING ENGINEERS & SURVEYORS
REV. 8-22-82
REV. 5-6-82
REV. 5-11-83
NORTH
MURRAY RIDGE ROAD
CLEMENS AVE.
BELL AVENUE 60'
SADDLER DR. 70'
OHIO ROUTE 113
CORP. LINE
ELYRIA TWP.
ELYRIA CITY
(-010) 16.63 A.
THOMAS KAMENIK D.V. 1113 P. 438 PCL. #1
(-003) 1.39 A.
RUSSELL & PATRICIA STANISLAWSKI D.V. 1231 P. 803
(-004) 1.62 A.
SOMMER MOBILE HOME SALES D.V. 1225 P. 652
(-007) 2.01 A.
MICHAEL EVANSCO D.V. 965 P. 357
(-009) 5.03 A.
ROBERT J. & DONNA J. BOND D.V. 1019 P. 85
(-017) 29.81 A.
NORTHERN UNION HOLDING CORP.
NORTHERN UNION HOLDING CORP. P.O. BOX 138 LORAIN, OHIO 44052
ROBERT E. & BARBARA J. FERRELL D.V. 1298 P. 550. PCL. #1 5.03 AC.
5.105 AC.
10.19 A.
VIVIAN LITTLE D.V. 1292 P. 703 PCL. #1
(-018) 3.64 A.
RYBARCYK & HUNE (PARTNERSHIP) D.V. 1137 P. 69 PCL. #2
HAZEL H. WILLIAMSON 1804 BUNKER HILL DR. SUN CITY CENTER, FLORIDA 33570
(-008) 0.32 A. HAZEL H. WILLIAMSON D.V. 1065 P. 804
(-069) 0.31 A.
ROSEMARY EVERITT
(-055) 16.48 A.
DOUGLAS M. WILLIAMSON TR.
DOUGLAS M. WILLIAMSON P.O. BOX 387 ST. PETERSBURG, FLORIDA 33731
(-015) 0.65 A.
ELEANOR H. MENEAR ET AL D.V. 1239 P. 660
(200') VIVIAN LITTLE (0.93 AC.) D.V. 1292 P. 703 PCL. #1
(-013) 0.65 A.
MARVIN K. & EILEENA F. ROLLYSON D.V. 1249 P. 878
MARVIN K. & EILEENA F. ROLLYSON D.V. 1291 P. 509
VIVIAN LITTLE D.V. 1292 P. 703 PCL. #5
VIVIAN LITTLE D.V. 1292 P. 703 PCL. #2
VIVIAN LITTLE D.V. 1292 P. 703 PCL. #3 14.56 AC.
STATE OF OHIO "PCL. 29-WL"
(-013) 3.88 A.
D.V. 974 P. 806
KENNETH A. BEAL 41814 EARLENE DR. ELYRIA, OHIO 44035
STATE OF OHIO (-054) 6.88 A.
(-015) 0.60 A. STATE OF OHIO
(-002) 0.25 A.
(-003) 0.12 A.
(-022) 0.34 A.
(-023) 0.35 A. KENNETH A. & INGRID E. BEAL
(-009) 0.90 A. STATE OF OHIO
(-010) 2.27 A.
RUTH PROCH & JULIA KNAPP
RUTH PROCH 301 COURTLAND ST. ELYRIA, OHIO 44035
(-027) 0.21 A.
JULIA KNAPP
(-028) 1.12 A.
(-012) 33.90 AC.
(-011) 3.16 A.
(-025) 1.80 A.
(-026) 26.74 A. D.V. 933 P. 620
HOWARD M. SADDLER
ATTY. HOWARD M. SADDLER 146 MIDDLE AVE. ELYRIA, OHIO 44035
(-012) 3.08 A.
EDWARD KLIMCZAK
21 22 23 24 25 26 27 28 29 42 43 35 5 4 3 6

81-23