

6-58  
6-59

#15232  
Sept Co, 1983

0.3455 AC. PARCEL  
ADDED 5/81  
06-24-042-00

ROBERT J. & DONNA J. BOND  
DV 1019 PG 85  
EASEMENT  
322 289

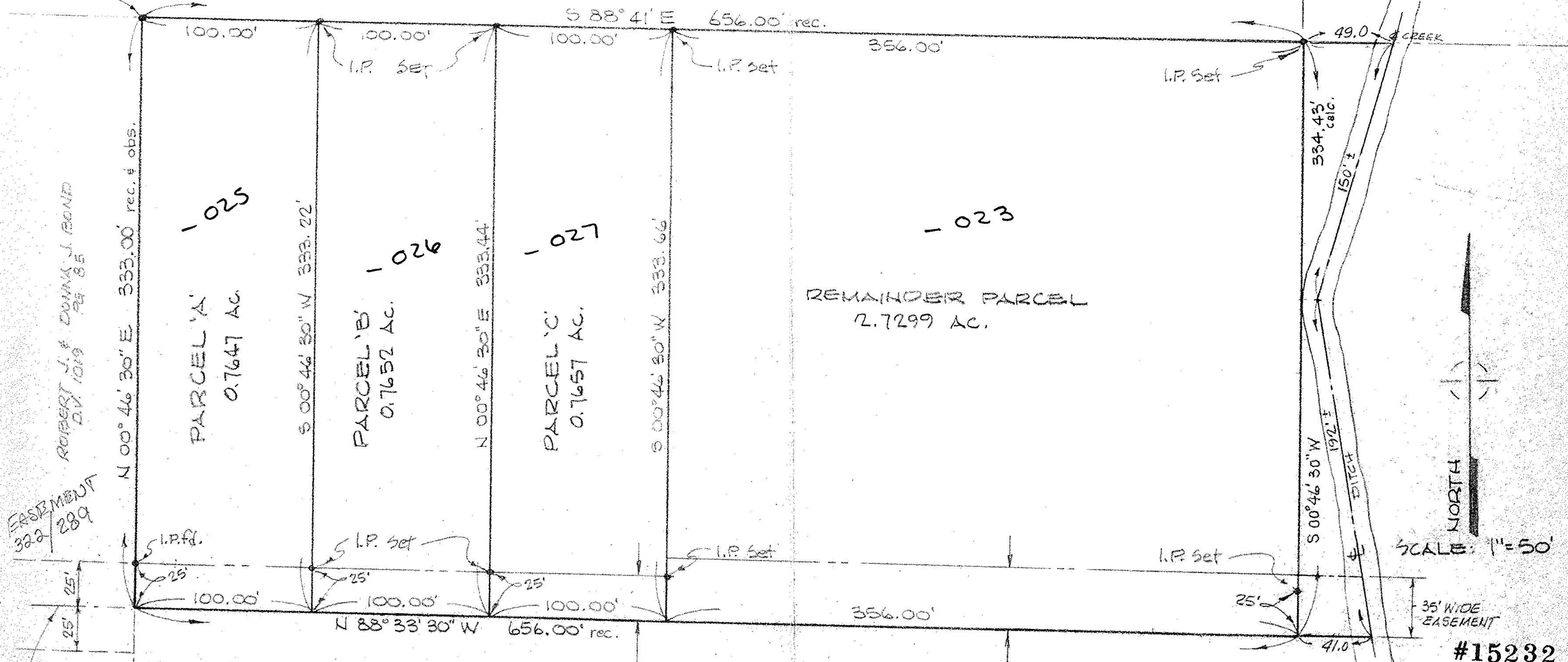

EXISTING 50' WIDE  
ACCESS EASEMENT

25' WIDE  
INGRESS & EGRESS EASEMENT  
PARCELS A, B, & C

35' WIDE EASEMENT  
REMAINDER PARCEL

MAP of SURVEY and PROPOSED PARCEL SPLIT  
PREPARED FOR FRANK RYBARCYK  
PART of ORIGINAL ELYRIA TOWNSHIP LOT 42, WEST of BLACK RIVER  
TOWNSHIP of ELYRIA LORAIN COUNTY OHIO

NOTE: Pt. of P.P. # 06-24-042-00 DATE 06-9-83

#15232  
APPROVED  
LORAIN CO.  
MAP DEPT.  
DATE 06-9-83  
PAGE 6-58, 6-59  
BY C. Francis  
VOID  
AFTER

McGLINCHY and ASSOCIATES INC.  
PROFESSIONAL ENGINEER & SURVEYORS  
ELYRIA OHIO  
DECEMBER, 1979 #796126  
REVISED 1/17/80 REV 5/81 REV 5-12-81