

PIKEWOOD MANOR INC
V. 603 P 385

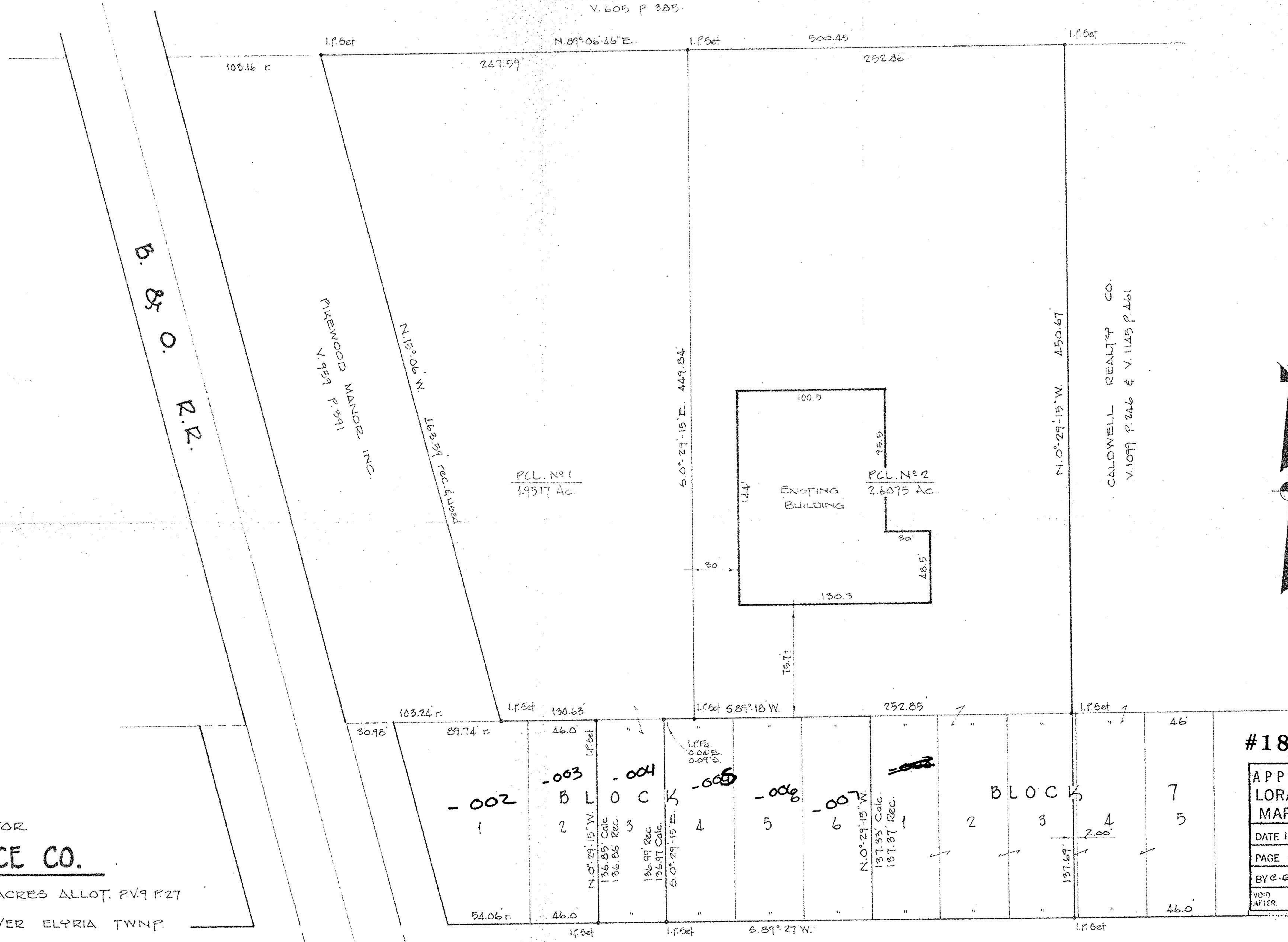

B. & O. R.R.

PIKEWOOD MANOR INC
N. 95° 41' P. 391

N. 15° 06' N.
193.54' rec. & used

PCL. No 1
1.9517 AC.

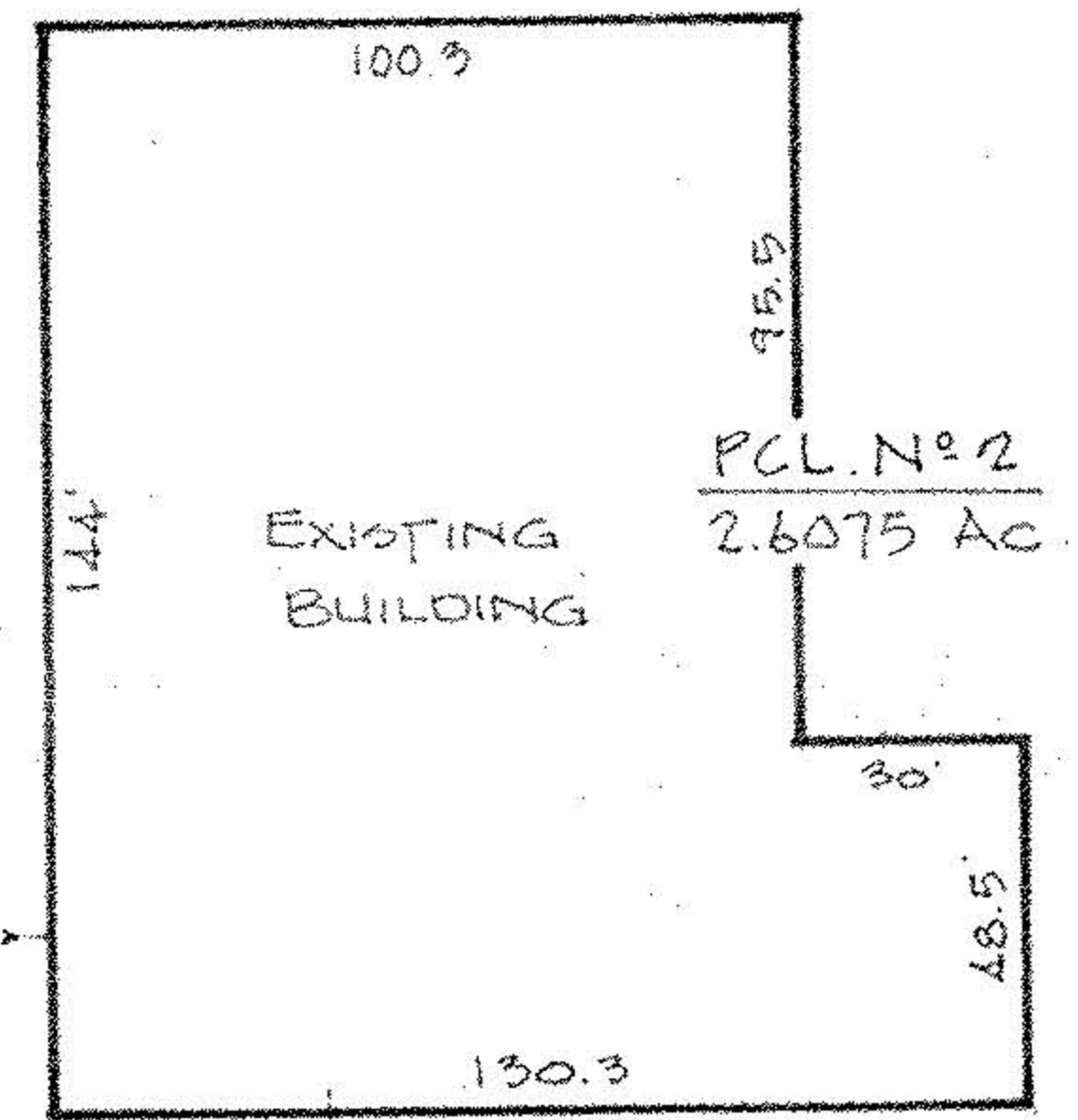

PCL. No 2
2.6075 AC.

CALDWELL REALTY CO.
V. 1099 P. 246 & V. 1145 P. 461

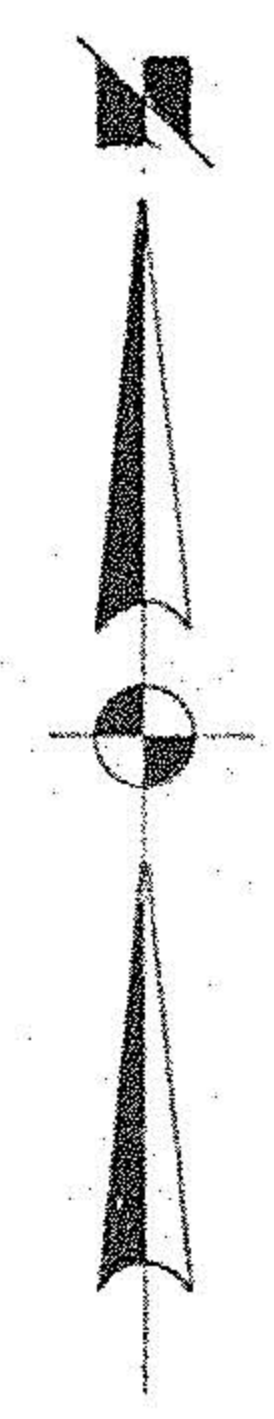

OCT 12 SURVEY FOR
MAPLE CITY ICE CO.

5/8 BLOCK 6 IN GARDEN ACRES ALLOT. PV9 P27
AND PART OF O.L. 34 WEST OF RIVER ELYRIA TWP.
CITY OF ELYRIA COUNTY OF LORAIN STATE OF OHIO

SCALE 1"=50' OCT. 1985

LAUNDON • SIMON • CAHL & ASSOC.
ENGINEERS SURVEYORS

JOB No 85-1434

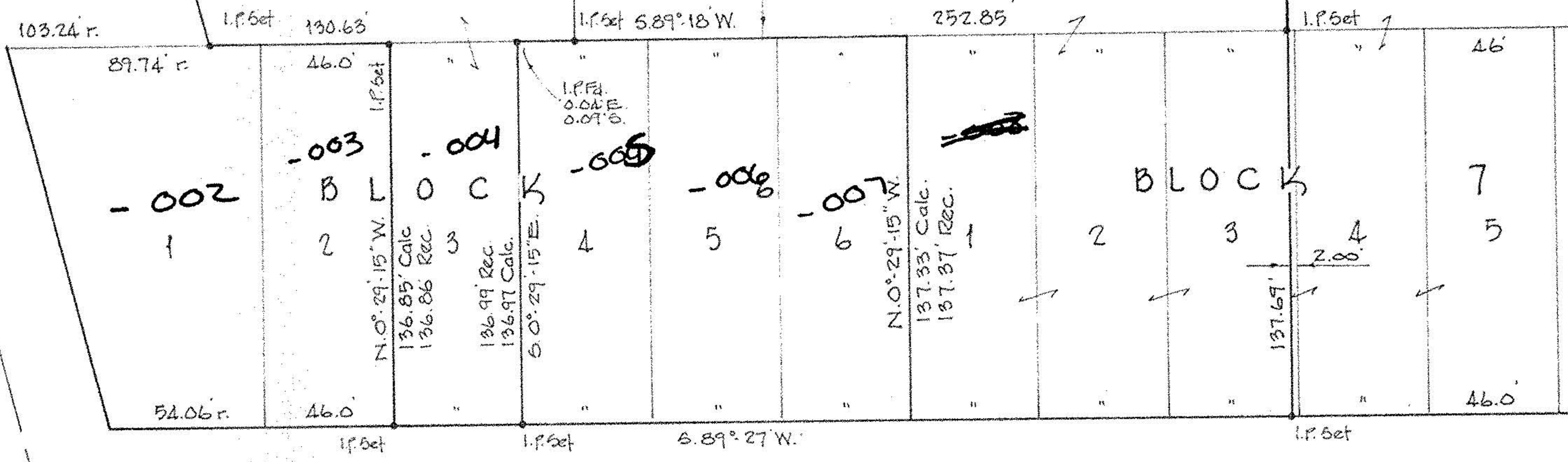

#18670

APPROVED
LORAIN CO.
MAP DEPT.
DATE 10-12-89
PAGE 6-62
BY C.E. FRANCIS
VOID AFTER 18670

WARDEN AVE. 50'