

P. KEWOOD MANOR, INC.  
V. 608 P. 385



OCT 12 SURVEY FOR  
**MAPLE CITY ICE CO.**

5/8 BLOCK 6 IN GARDEN ACRES ALLOT. PV. 9 P. 27  
AND PART OF O.L. 34 WEST OF RIVER ELYRIA TWP.  
CITY OF ELYRIA COUNTY OF LORAIN STATE OF OHIO

SCALE 1"=50' OCT. 1985

LAUNDON • SIMON • CAHL & ASSOC.  
ENGINEERS SURVEYORS

JOB No 85-1434

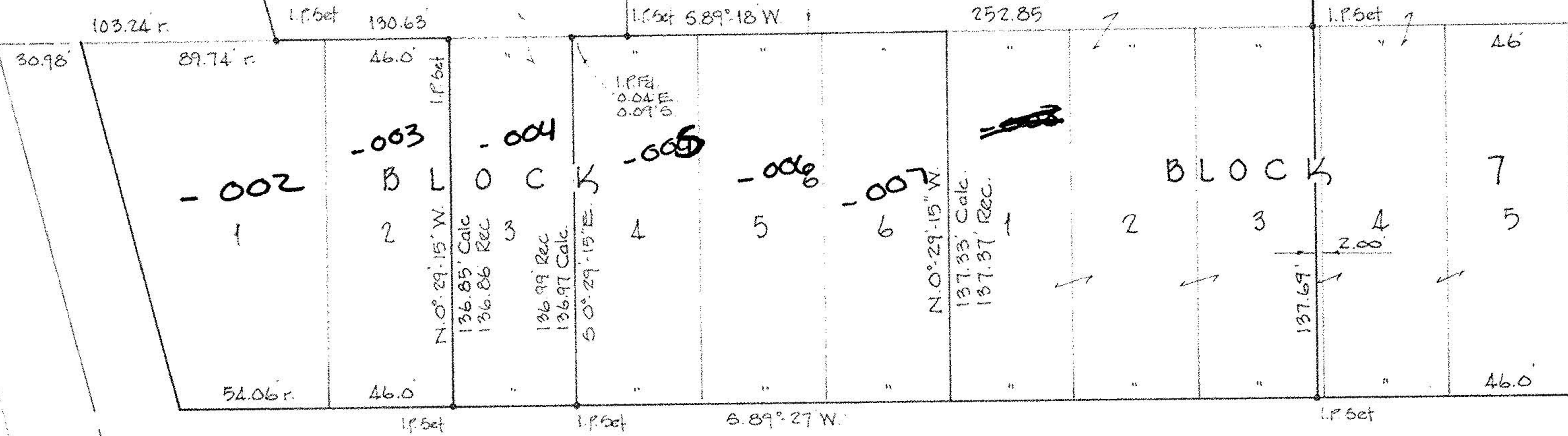

#18670

APPROVED  
LORAIN CO.  
MAP DEPT.  
DATE 10-12-89  
PAGE 6-62  
BY E. E. FRANCIS  
VOID AFTER 1987

WARDEN AVE. 50'