

MAP OF BOUNDARY SURVEY, LOT SPLIT AND ASSEMBLY

PREPARED FOR
PHYLLIS PERKINS

SITUATED IN THE TOWNSHIP OF WELLINGTON, COUNTY OF LORAIN, STATE OF OHIO AND BEING KNOWN AS PART OF ORIGINAL WELLINGTON TOWNSHIP LOT 40 AND BEING ALL OF THOSE LANDS DEEDED TO EARL STEWART PERKINS IN DEED VOL. 1107, PG. 337 OF LORAIN COUNTY DEED RECORDS.

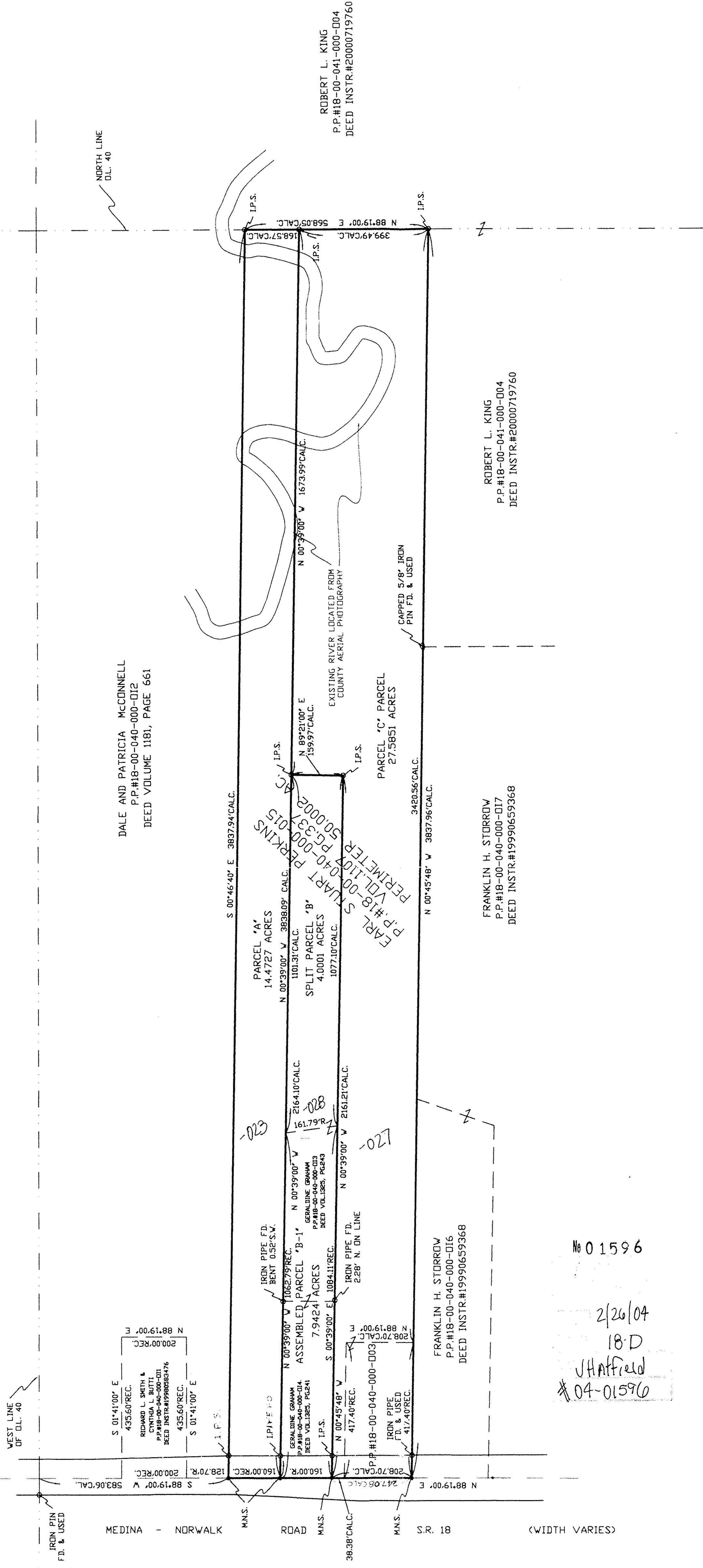
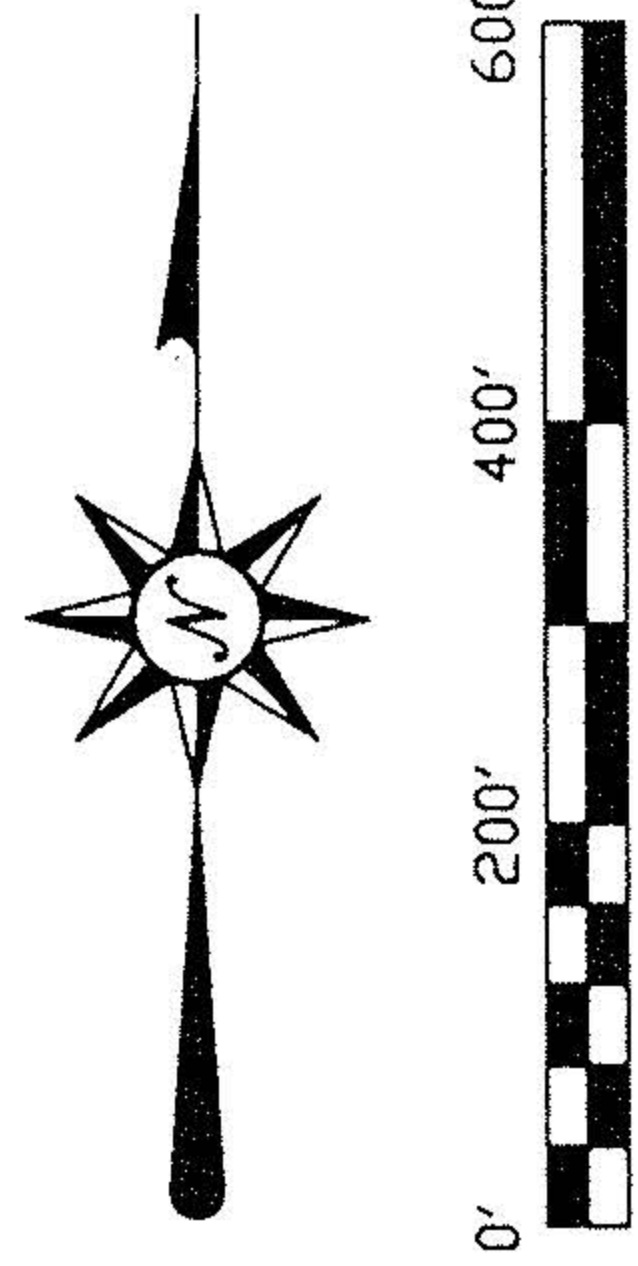

DALE AND PATRICIA MCCONNELL
P.P.#18-00-040-000-DI2
DEED VOLUME 1181, PAGE 561

ROBERT L. KING
P.P.#18-00-041-000-004
DEED INSTR#20000719760

ROBERT L. KING
P.P.#18-00-041-000-004
DEED INSTR#20000719760

FRANKLIN H. STORROW
P.P.#18-00-040-000-DI7
DEED INSTR#19990659368

FRANKLIN H. STORROW
P.P.#18-00-040-000-DI6
DEED INSTR#19990659368

№ 01596

2/26/04
18-D
JH Atfield
#04-01596

SURVEYOR'S STATEMENT

DISTANCES ARE EXPRESSED IN FEET AND DECIMAL PARTS THEREOF. BEARINGS ARE TO AN ASSUMED MERIDIAN AND ARE USED TO INDICATE ANGLES ONLY. PERMANENT MONUMENTS WERE FOUND OR SET AS INDICATED HEREON.
 B-IP.S. INDICATES A 5/8" IRON PIN WITH IDENTIFICATION CAP SET. MAS- INDICATES A MAGNETIC NAIL SET. ALL OF WHICH I DECLARE TO BE CORRECT TO THE BEST OF MY ABILITY AND BELIEF.

Thomas M. Snezek
THOMAS M. SNEZEK, R.L.S. #1951

DATE

4-3-03

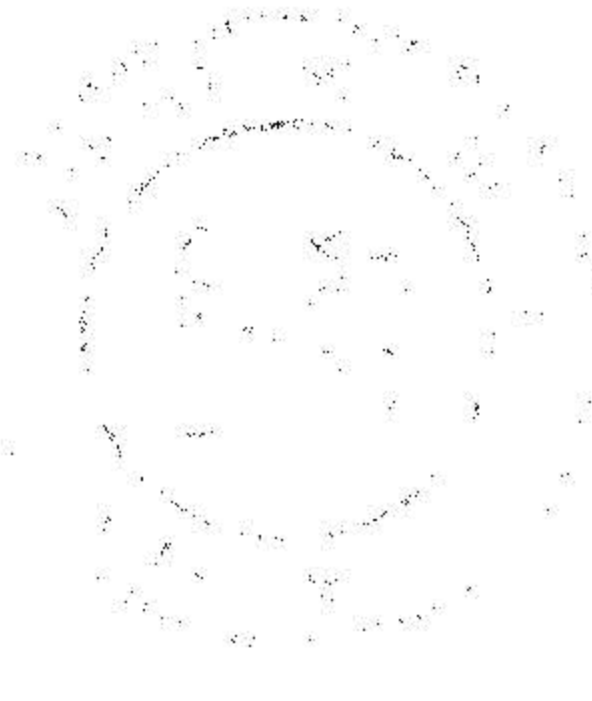

PREPARED BY:
THOMAS M. SNEZEK, P.S.
3496 COLLETTA LANE
CLEVELAND, OH 44111
(616) 671-4982