

O.L. 18

O.L. 19

KIPTON NICKLE PLATE RD 60'

S 89° 28' 30" E 2543.19' m. O.L. - mon.

WEST RD

S 89° 26' 15" E  
157.00' m. mon. - mon.

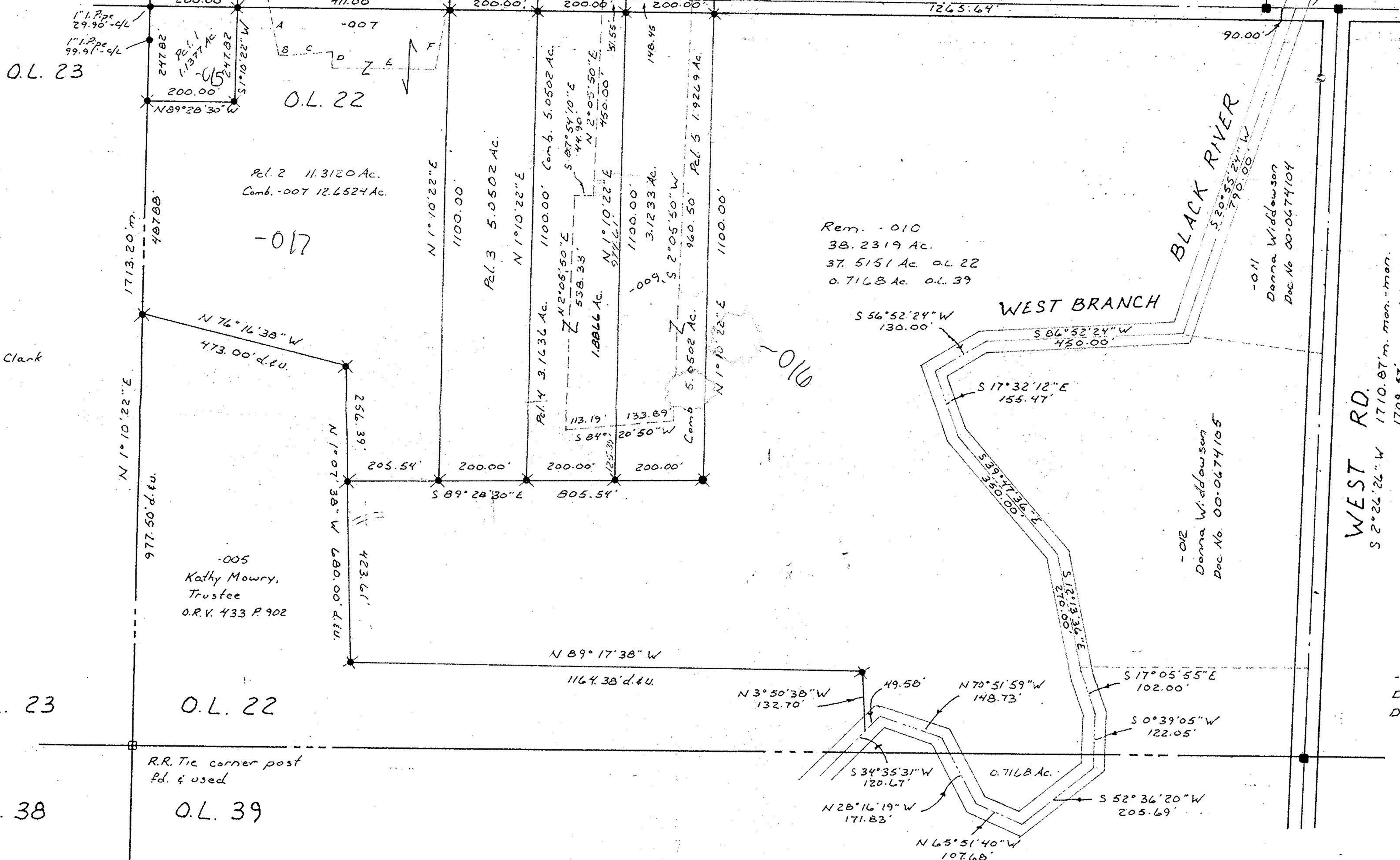

- A: S 10° 35' 13" E 137.45'
- B: S 88° 59' 30" E 32.25'
- C: N 84° 53' 30" E 89.60'
- D: S 2° 11' 10" W 31.94'
- E: S 87° 56' 00" E 239.88'
- F: N 8° 53' 30" E 144.50'

Parcel Ownership  
 -007 David A. & Elaine D. Clark  
 V.1331 P.806  
 -009 Donald G. Bartolo  
 O.R.V. 74 P.278

-005  
 Kathy Mowry,  
 Trustee  
 O.R.V. 433 P.902

WEST RD.  
 S 2° 26' 26" W 1710.87' m. mon. - mon.  
 1709.57' mon. - O.L.

Scale 1" = 200'  
 December 2002

- Mon. box w/ I.P.
- Iron Pipe fd.
- ✱ r.b. w/cap set

-003  
 David & Linda Devereaux  
 Doc. No. 00-0682083



Survey For  
**DAVID A. & ELAINE D. CLARK**

Pittsfield Twp. O.L. 22  
 Lorain County Ohio

CARLSON SURVEYS  
 440-926-0200

No 01338

APPROVED LORAIN CO. MAP DEPT
DATE 3-27-03
PAGE 14-00-022-B
BY J Hatfield
03-01338

Bearings are to an assumed meridian and used to indicate angles only.

Basis of bearings is the bearing for the centerline of Kipton Nickle Plate Road as found in V.1331 P.806 of Lorain County deed records.

This plat of survey represents the minimum standards for boundary surveys in the State of Ohio as adopted 5-1-80 of the Administrative Code chapter 4733-37.