

DIMENSIONS SHOWN ON THIS PLAT ARE EXPRESSED IN FEET AND DECIMAL PARTS THEREOF. ALL ANGLES ARE TO AN ASSUMED MERIDIAN AND ARE CAPABLE OF INDICATE ANGLES ONLY. PERMANENT MONUMENTS WERE FOUND OR SET AT ALL POINTS INDICATED HEREON, ALL OF WHICH I CERTIFY TO BE CORRECT.

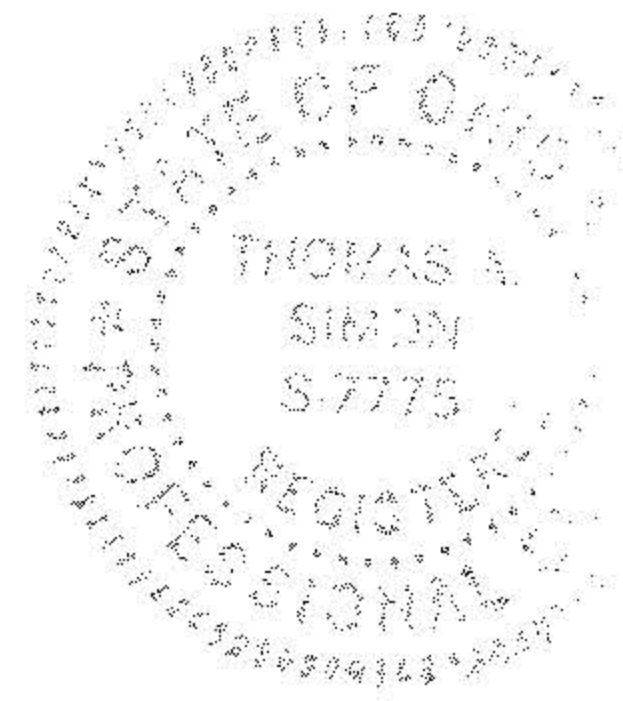

T.A.S.
 THOMAS A. SIMON
 REG. PROFESSIONAL SURVEYOR
 NO. S-7775

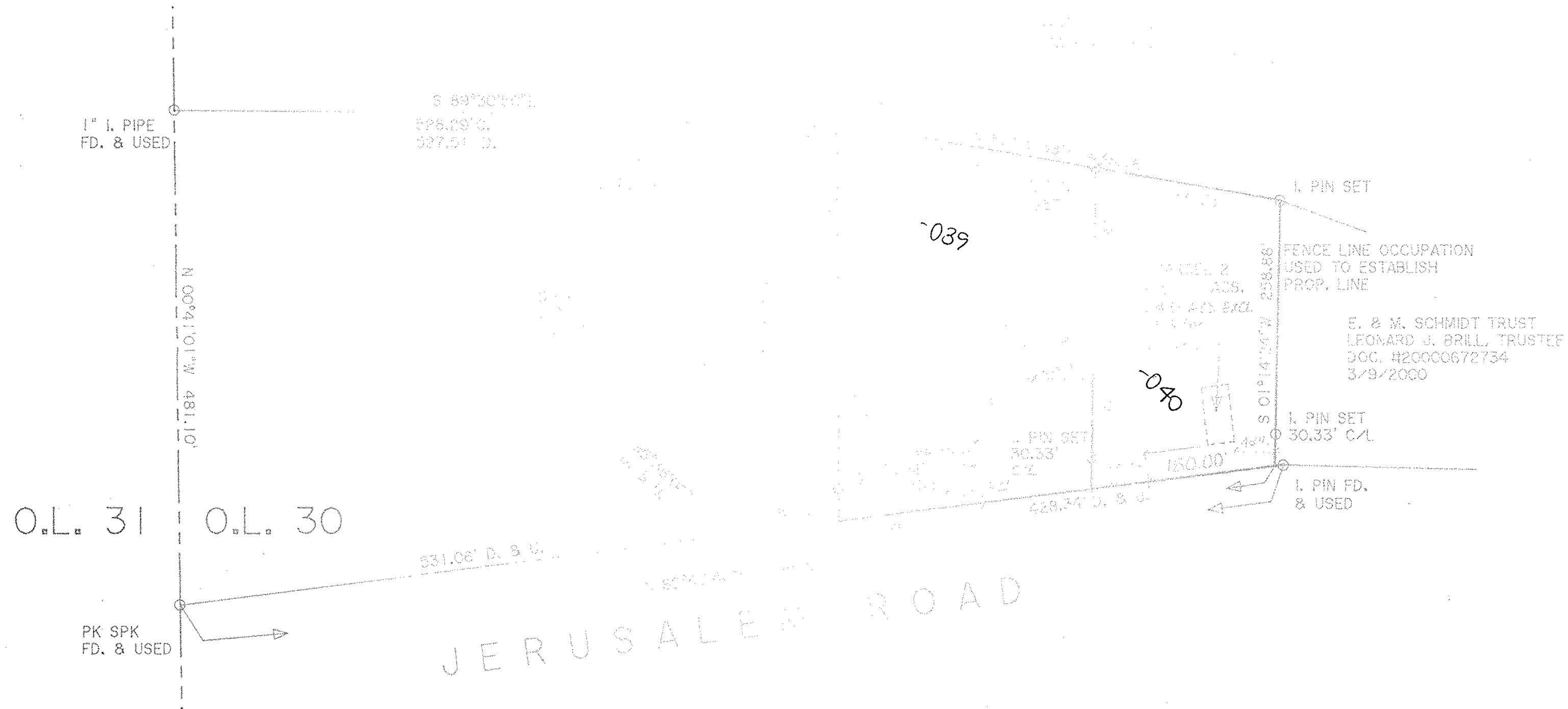

THOMAS SIMON & ASSOCIATES, INC.
 PROFESSIONAL LAND SURVEYORS
 COBBLESTONE CORNER PROFESSIONAL CENTER
 39049 CENTER RIDGE ROAD
 NORTH RIDGEVILLE, OHIO 44039
 (440) 327-2925
 FAX 327-2964

No 01361
 APPROVED
 LORAIN CO.
 MAP DEPT
 DATE 5-2-03
 PAGE 1-00-030-A
 BY J.H. Atfield
 #03-01361

PLAT OF SURVEY AND SPLIT
 FOR
 DONNA BORN, ETAL.

BEING KNOWN AS PART OF ORIGINAL BROWNHELM
 TOWNSHIP LOT NO. 30
 CITY OF VERMILION
 COUNTY OF LORAIN STATE OF OHIO
 NOVEMBER, 2002 SCALE: 1" = 100'

