

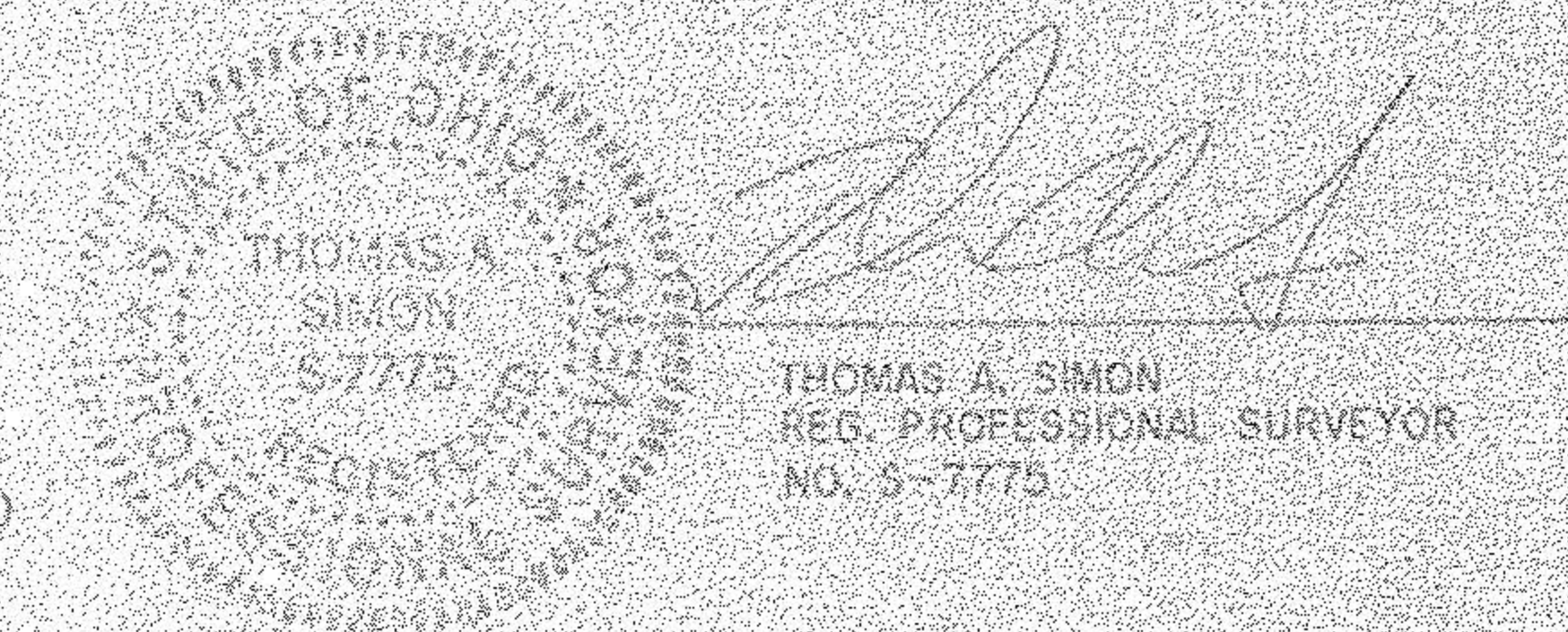

DIMENSIONS SHOWN ON THIS PLAT ARE EXPRESSED IN FEET AND DECIMAL PARTS THEREOF. ALL BEARINGS ARE TO AN ASSUMED MERIDIAN AND ARE USED TO INDICATE ANGLES ONLY. PERMANENT MONUMENTS WERE FOUND OR SET AT ALL POINTS INDICATED HEREON, ALL OF WHICH I CERTIFY TO BE CORRECT.

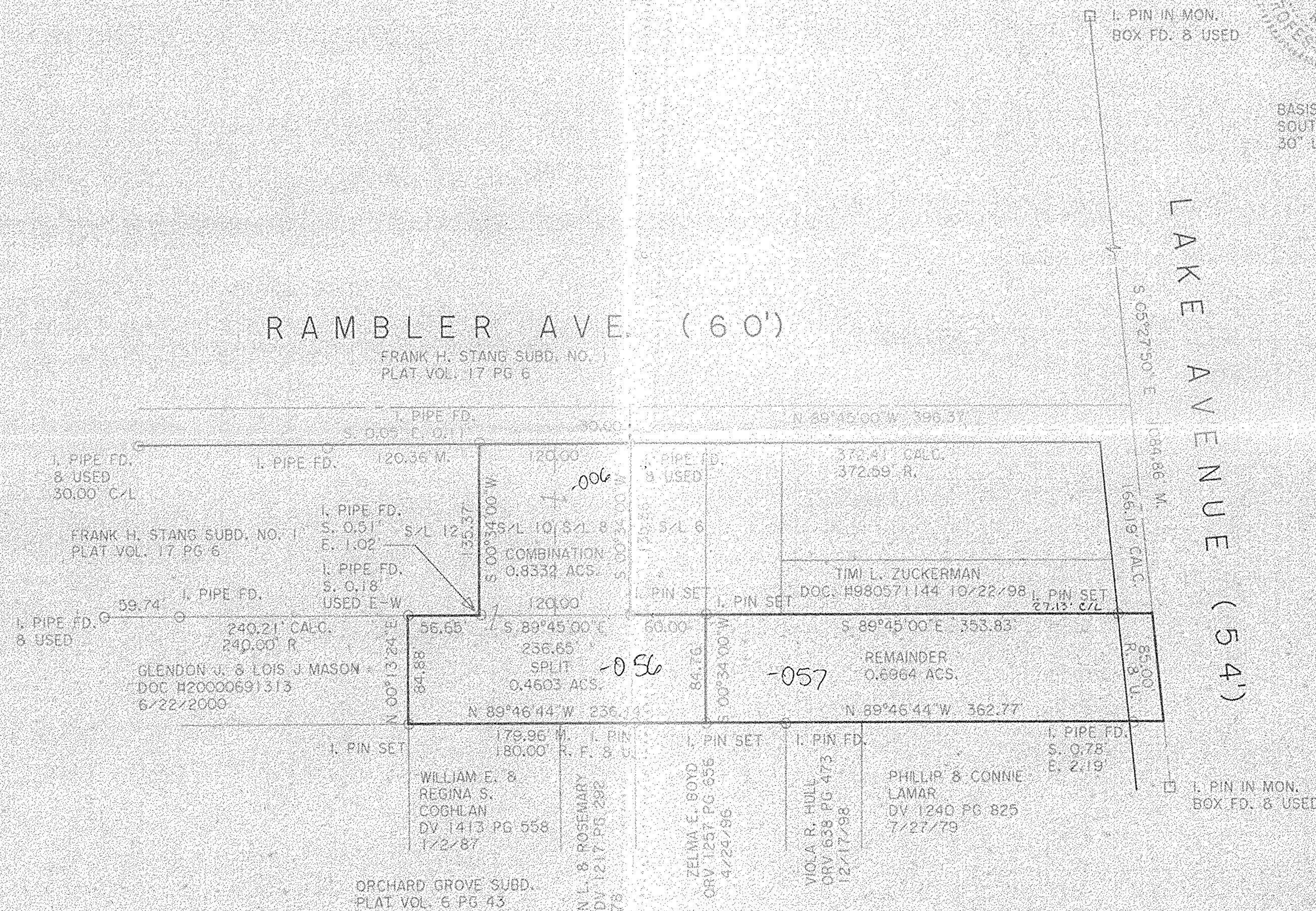

BASIS OF BEARINGS IS THE CENTERLINE OF LAKE AVE. SOUTH 05°27'50" EAST, IRON PINS SET ARE 5/8" DIAMETER 30" LONG WITH PLASTIC CAPS "T. SIMON, S-7775".



PLAT OF SURVEY
 SPLIT AND COMBINATION
 FOR
PAUL HOOVER & JAMES CARNER
 BEING KNOWN AS PART OF ORIGINAL ELYRIA TOWNSHIP
 LOT NO. 37, WEST OF BLACK RIVER
 AND ALL OF SUBLOTS 8 AND 10 IN THE
 FRANK H. STANG SUBDIVISION NO. 1 AS RECORDED IN
 PLAT VOLUME 17 PAGE 6 OF LORAIN COUNTY RECORDS

No 0 1122
 APPROVED
 LORAIN CO.
 MAR DEPT
 DATE 6-20-02
 PAGE 19-D
 BY JHAF/Field
 # 02-01122

THOMAS SIMON & ASSOCIATES, INC.
 PROFESSIONAL LAND SURVEYORS
 COBBLESTONE CORNER PROFESSIONAL CENTER
 39049 CENTER RIDGE ROAD
 NORTH RIDGEVILLE, OHIO 44039
 (440) 327-2925
 FAX 327-2964