

6-24-037-105-010

only Commercial Estates Inc.

APPROVED
LORAIN CO.
MAP DEPT.
DATE 2-22-80
PAGE 6-43
BY <i>Carroll</i>
VOID AFTER 13425

#13425

MORRIS & GEAN SPIKE

D.V. 1069 P. 184

3.00 AC.

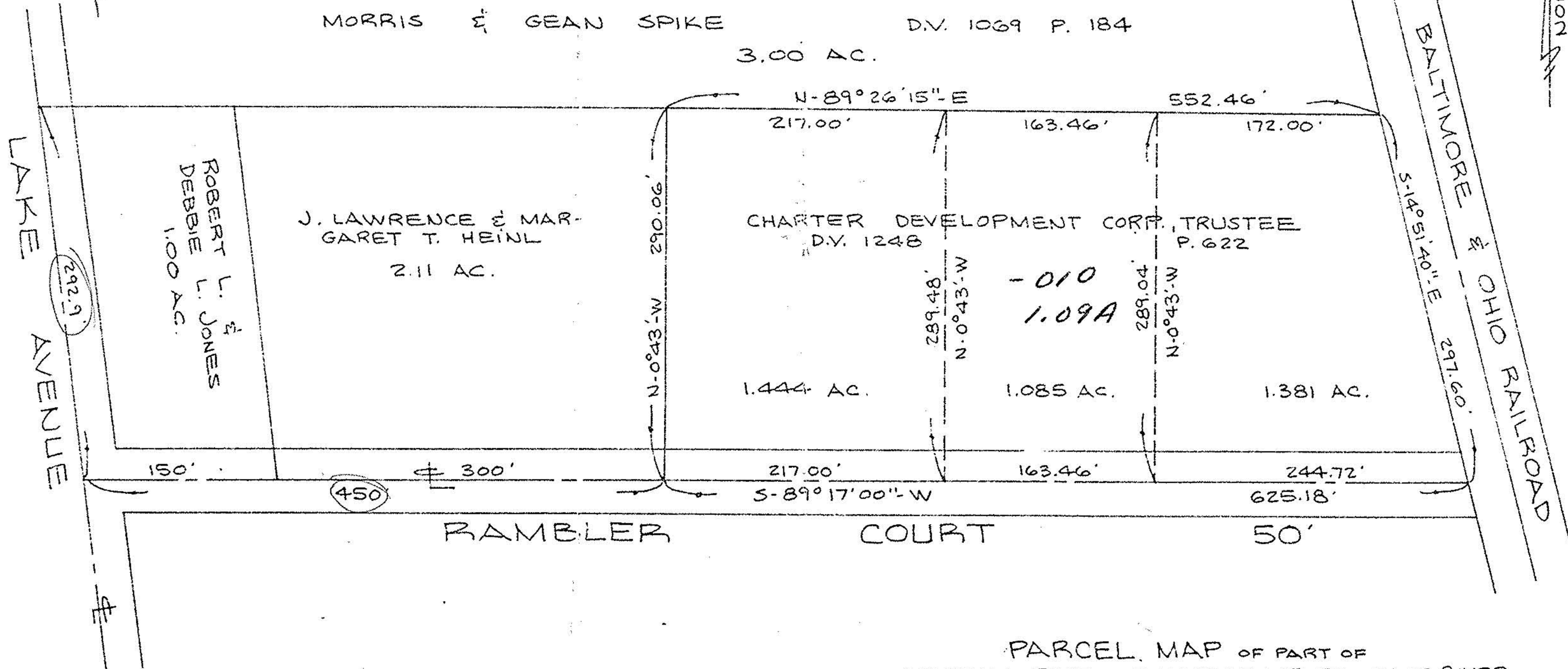

Horton

#13425

SCALE: 1"=100'

NOTE: THIS MAP PREPARED FROM RECORD ONLY. NOT A PLAT OF SURVEY.

PARCEL MAP OF PART OF ORIGINAL ELYRIA TOWNSHIP LOT 37 ~ W. OF RIVER TOWNSHIP OF ELYRIA COUNTY OF LORAIN STATE OF OHIO
 PREPARED BY
 KLEINOEDER - SCHMIDT & ASSOC.
 CONSULTING ENGINEERS & SURVEYORS