

from previous surveys,  
 • indicates iron pin set  
 September of 1977

HAROLD M. & EMILIE I. GAGE 6  
 ORIGINAL LOT 35 06-24-035-101-  
 WEST OF BLACK RIVER  
 ELYRIA TWP. ELYRIA CITY  
 LORAIN COUNTY OHIO  
 SCALE: 1" = 50' SEPTEMBER-1977  
 Gary E. Penfound Reg. Surveyor No. 445

NOV 10 1977	DATE 10-26-78
LORAIN CO. T.	PAGE 6 of 6
BY T. McNamee	
RECORDED	RECORDED

WESTVIEW ALL'T. NO. 1  
 Vol. 14 Pg. 7 PLATS

WESTVIEW ALL'T. NO. 1  
 D. Vol. 727 Pgs. 288 & 290

WESTVIEW ALL'T. NO. 1 Vol. 13 Pg. 31 PLATS

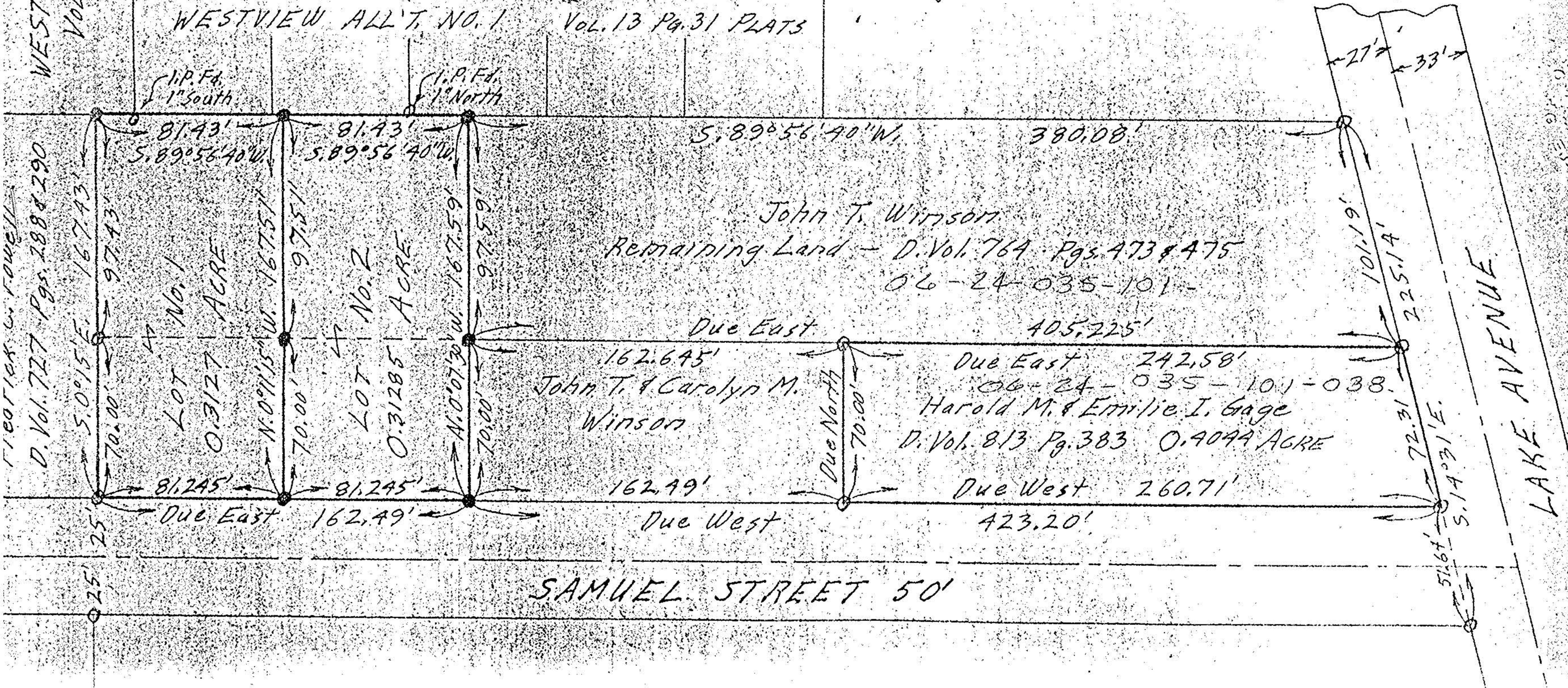

THEOTOPUS W. FOWELL  
 D. Vol. 727 Pgs. 288 & 290

LAKE AVENUE