

Vol. 13 Pg. 71

24-035 from previous surveys.
● indicates iron pin set
September 1977

Gary E. Penfound - Reg. Surveyor No. 4457

HAROLD M. & EMILIE I. GAGE
AND FOR JOHN T. & CAROLYN M. WINSON
ORIGINAL LOT 35 - WEST OF BLACK RIVER
ELYRIA TWP. ELYRIA CITY
LORAIN COUNTY OHIO

SCALE: 1" = 50' SEPTEMBER - 1977

WESTVIEW ALL'T. NO. 1 Vol. 13 Pg. 31 PLATS

H. Carlton Bodman & Dorothy Mae
Bodman D. Vol. 563 Pg. 138
6-61

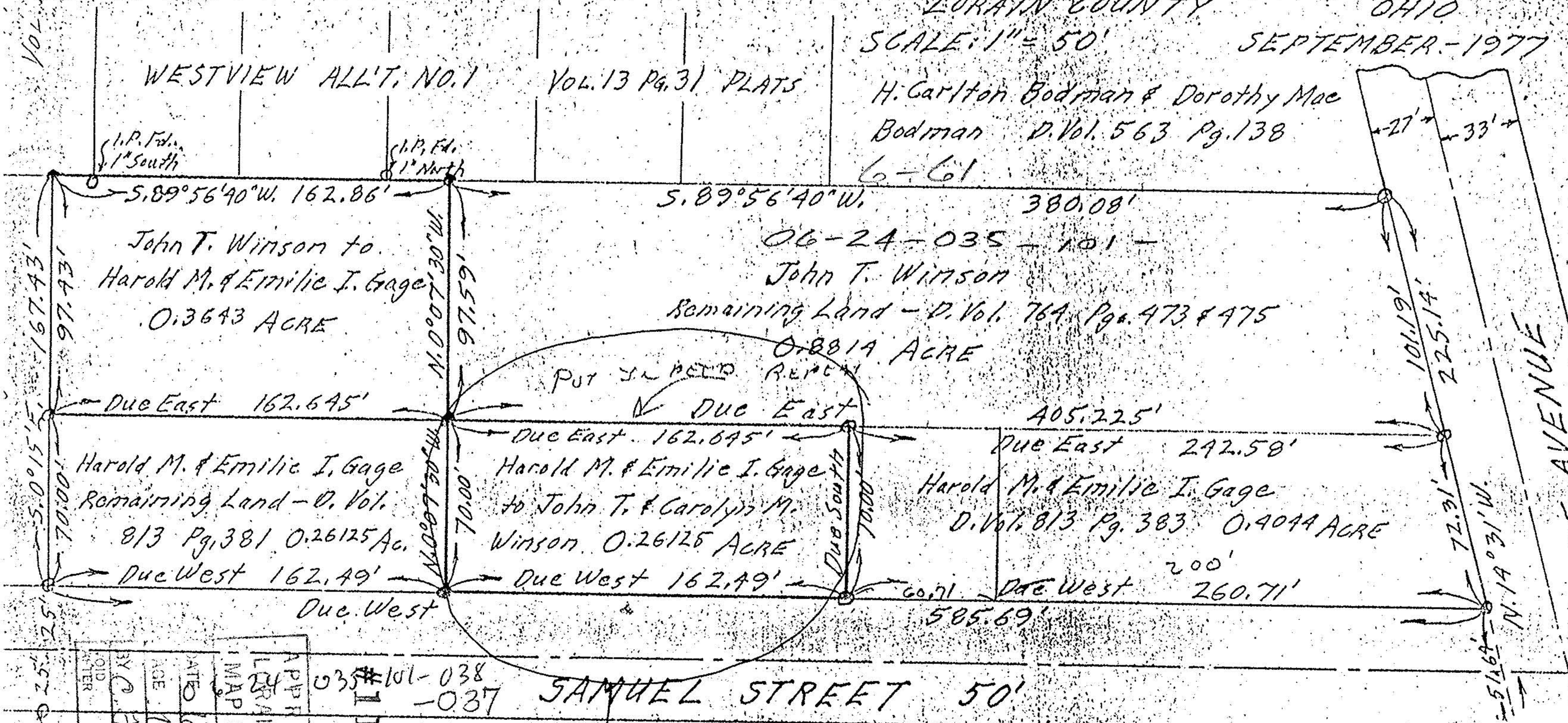

John T. Winson to
Harold M. & Emilie I. Gage
0.3643 ACRE

06-24-035-101 -
John T. Winson
Remaining Land - D. Vol. 764 Pg. 473 & 475
0.8814 ACRE

Harold M. & Emilie I. Gage
Remaining Land - D. Vol.
813 Pg. 381 0.26125 Ac.

Harold M. & Emilie I. Gage
to John T. & Carolyn M.
Winson 0.26125 ACRE

Harold M. & Emilie I. Gage
D. Vol. 813 Pg. 383 0.4044 ACRE

| |
|-----------------|
| APPROVED |
| LORAIN CO. |
| MAP DEPT. |
| DATE 10-1-78 |
| BY C. H. MARRAS |
| OLD ORDER 11723 |

035#101-038
-037
11723

SAMUEL STREET 50'

Piece DESCRIBED IN DEED GAGE TO WINSON

LAKE AVENUE