

1-00-045-A-1-J

#19109

01-00-052-000

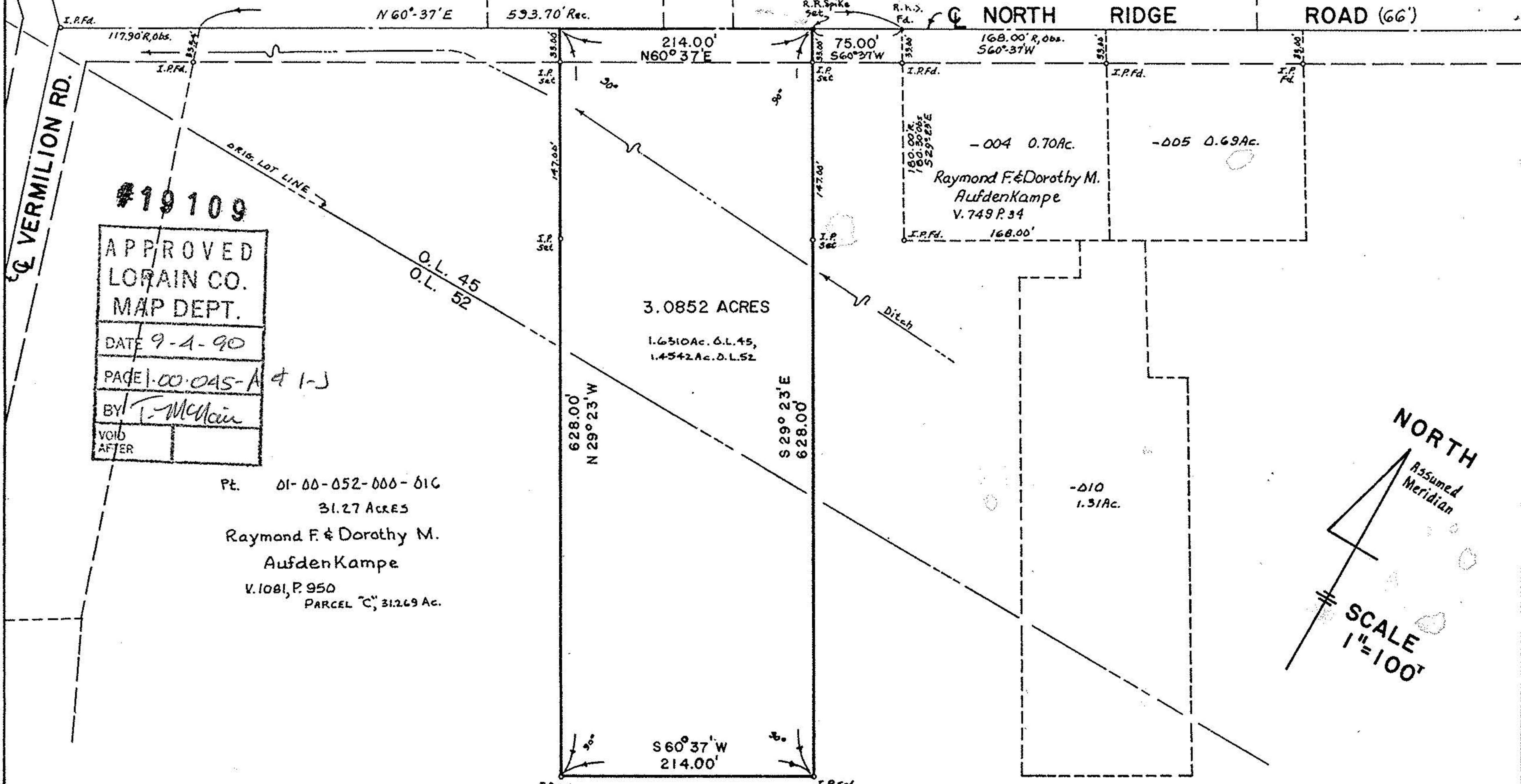

#19109

APPROVED
LORAIN CO.
MAP DEPT.

DATE	9-1-90
PAGE	1-00-045-A & 1-J
BY	T. McCain
VOID AFTER	

PT. 01-00-052-000-01C
31.27 ACRES
Raymond F. & Dorothy M.
Aufdenkampe
V. 1081, P. 950
PARCEL "C", 31.269 AC.

NORTH
Assumed Meridian

SCALE
1" = 100'

Charles P. Waryu
CHARLES P. WARYU, REG. SURVEYOR NO. 5029

Prepared for Raymond F. Aufdenkampe
By Charles P. Waryu July 1990

MAP OF SURVEY OF 3.0852 ACRES OF LAND, PART OF
ORIG. BROWNHELM TWP. LOTS NO. 45 AND 52 CITY OF
VERMILION, LORAIN CO. OHIO.