

DRAWN BY RICHARD ROSEBECK
 SURVEYOR NO. 7400
 4511 OAKHILL BLVD.
 LORAIN, OH. 44053
 (440) 282-3872

PLAT OF SURVEY
 FOR
TIM ABRAHAM

SITUATED IN THE TOWNSHIP OF
 BROWNHELM, COUNTY OF LORAIN
 & STATE OF OHIO & KNOWN AS
 BEING PART OF ORIGINAL
 BROWNHELM TWP. LOT NO 41

North
 SCALE 1" = 100'
 OCTOBER 1997

CURRENT OWNER: OHIO
 EDISON CO.
 PRIOR DEED REF:
 PV 765 P 144

R = RECORD DIMENSION
 M = MEASURED DIMENSION

PPN 1-00-041-000-010
 RICHARD & KAREN
 WALTON
 PV 965 P 365

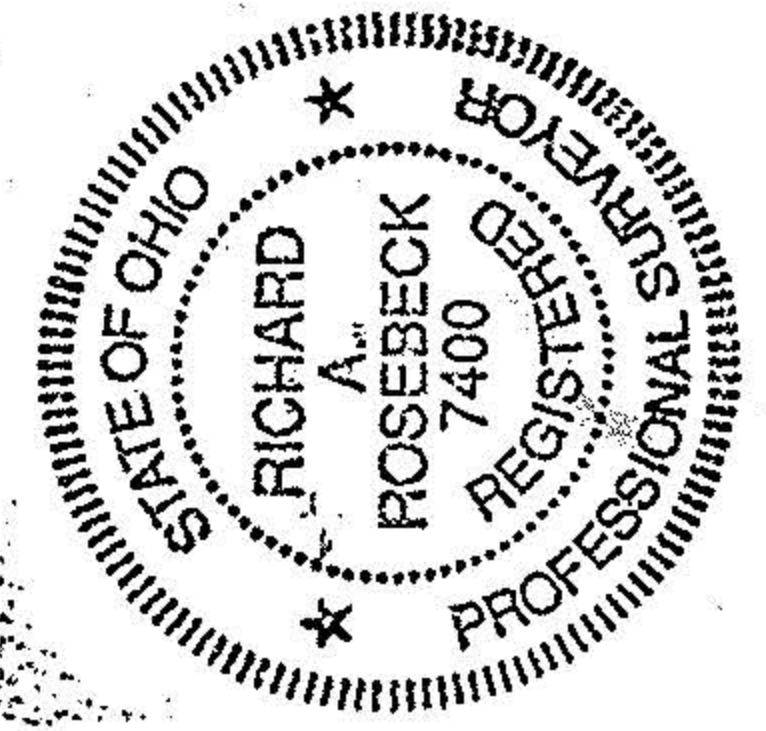
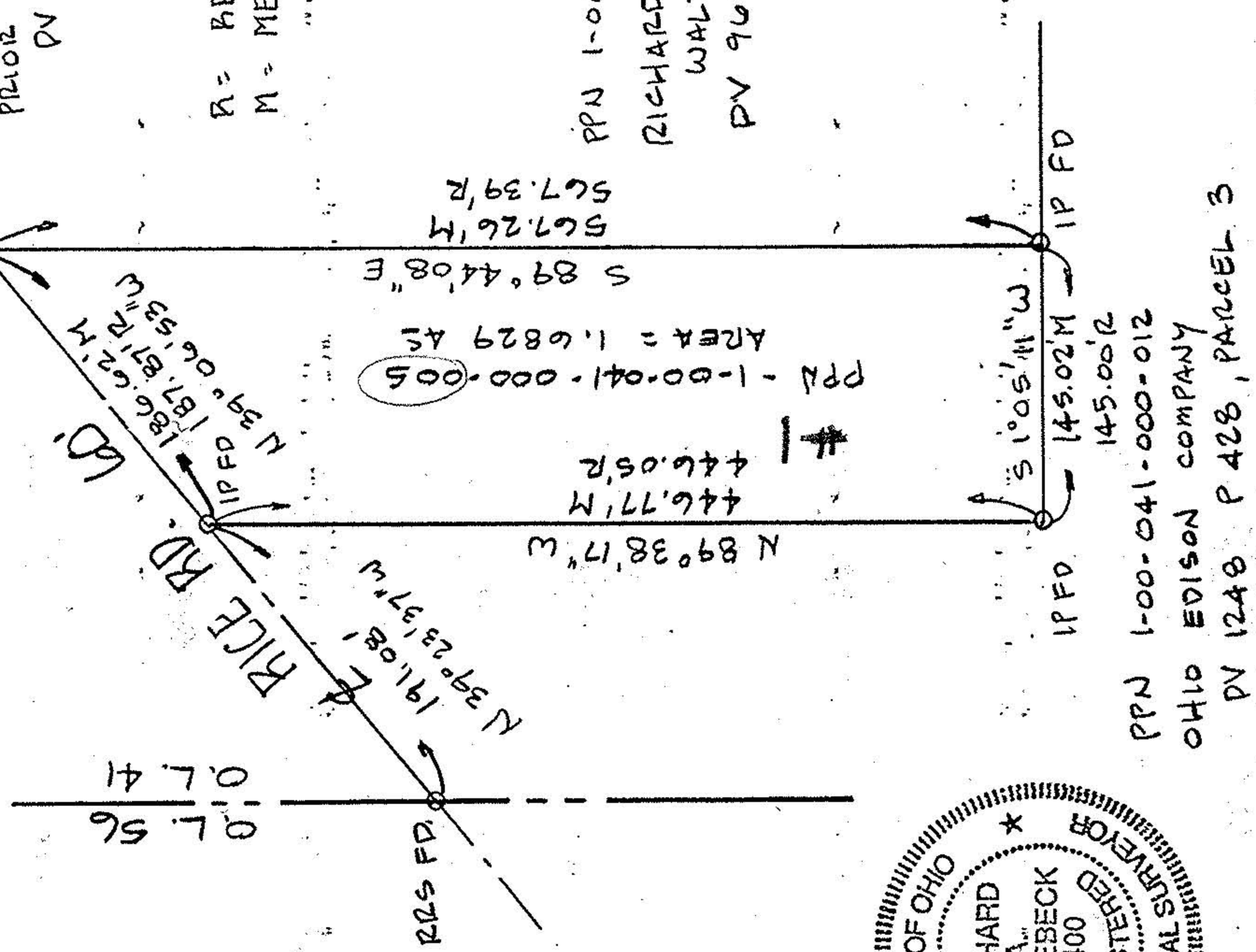

#22178-D
 APPROVED
 LORAIN CO.
 MAP DEPT.
 DATE 1-31-98
 BY T-McMain
 22178-D

PPN 1-00-041-000-012
 OHIO EDISON COMPANY
 PV 1248 P 428, PARCEL 3

THIS IS TO CERTIFY THAT ALL DISTANCES ARE GIVEN IN FEET & DECIMAL PARTS THEREOF.
 BEARINGS ARE BASED ON AN ASSUMED MERIDIAN & ARE GIVEN TO DESCRIBE ANGLES ONLY.
 MONUMENTS WERE FOUND OR SET ALL POINTS AS INDICATED ON THE DRAWING. ALL OF
 WHICH I CERTIFY TO BE CORRECT TO THE BEST OF MY PROFESSIONAL KNOWLEDGE, INFORMATION
 & BELIEF. CERTIFIED COPIES ARE ONLY THOSE COPIES SIGNED IN RED INK.

RICHARD ROSEBECK