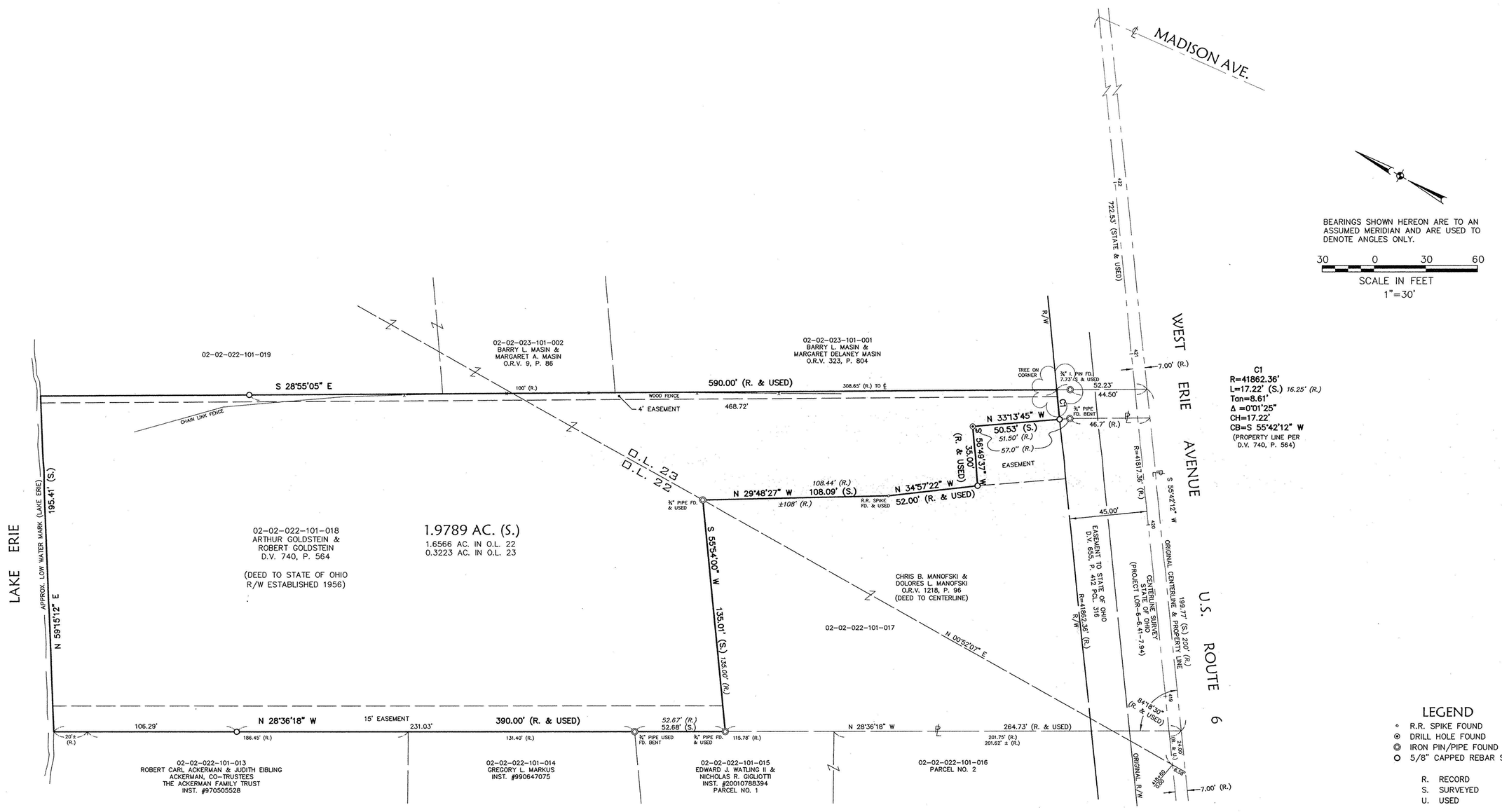

David L. Elwell
DAVID L. ELWELL
REG. SURVEYOR No. 6333

STATE OF OHIO
DAVID L ELWELL
6333
REGISTERED
SURVEYOR

APPROVED
LORAIN CO.
MAP DEPT
DATE 1/5/04
PARCEL 02-02-022
BY D. Holland
#04-00967-C

DATE: 5-05-03	REVISIONS	DATE	DESCRIPTION	BY
DRAWN BY: ABR				
CH'D BY:				
DWG. NAME: 0-SURV01				
PATH: 03055				
F.B. 629, 636		5-19-03	ORIGINAL ISSUE	ABR

KS ASSOCIATES

KS Associates, Inc.
260 Burns Rd., Suite 100
Elyria, Ohio 44035
Phone (440) 365-4730
Fax (440) 365-4790
mailroom@ksassoc.com
www.ksassoc.com

SURVEY MAP

PART OF ORIGINAL LOTS 22 & 23, TRACT 2
BLACK RIVER TOWNSHIP
CITY OF LORAIN COUNTY OF LORAIN STATE OF OHIO

SHEET 1 OF 1

JOB NO. 03055

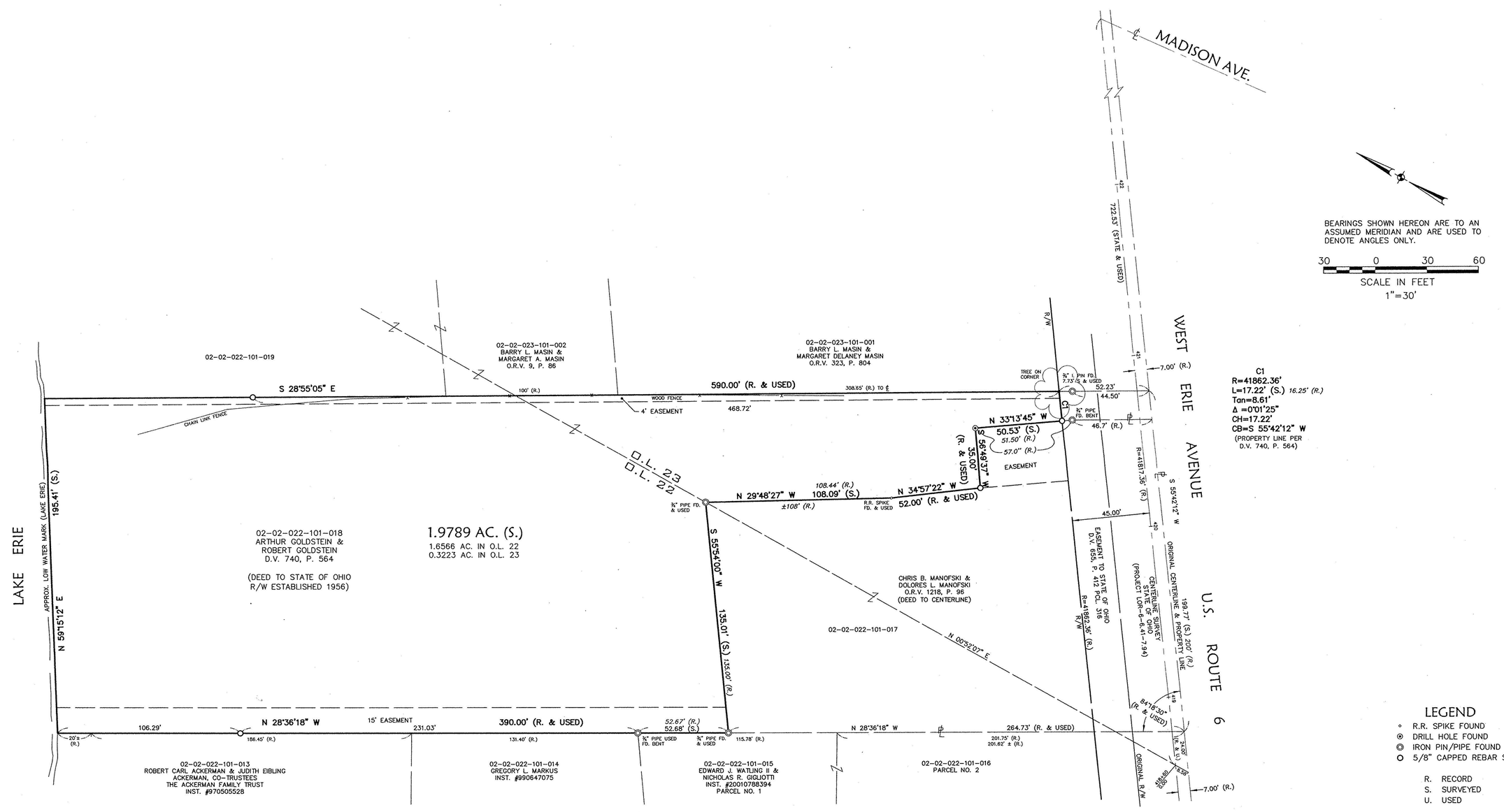

David L. Elwell
DAVID L. ELWELL
REG. SURVEYOR No. 6333

STATE OF OHIO
DAVID L ELWELL
6333
REGISTERED
SURVEYOR

DATE: 5-05-03	REVISIONS	DATE	DESCRIPTION	BY
DRAWN BY: ABR				
CH'D BY:				
DWG. NAME: 0-SURV01				
PATH: 03055				
F.B. 629, 636		5-19-03	ORIGINAL ISSUE	ABR

KS ASSOCIATES

KS Associates, Inc.
260 Burns Rd., Suite 100
Elyria, Ohio 44035
Phone (440) 365-4730
Fax (440) 365-4790
mailroom@ksassoc.com
www.ksassoc.com

SURVEY MAP

PART OF ORIGINAL LOTS 22 & 23, TRACT 2
BLACK RIVER TOWNSHIP
CITY OF LORAIN COUNTY OF LORAIN STATE OF OHIO

SHEET 1 OF 1

JOB NO. 03055