

19333

01-00-053-000
-054-000
-060-000

C. 50-053-000
0054 0000
0600 0000

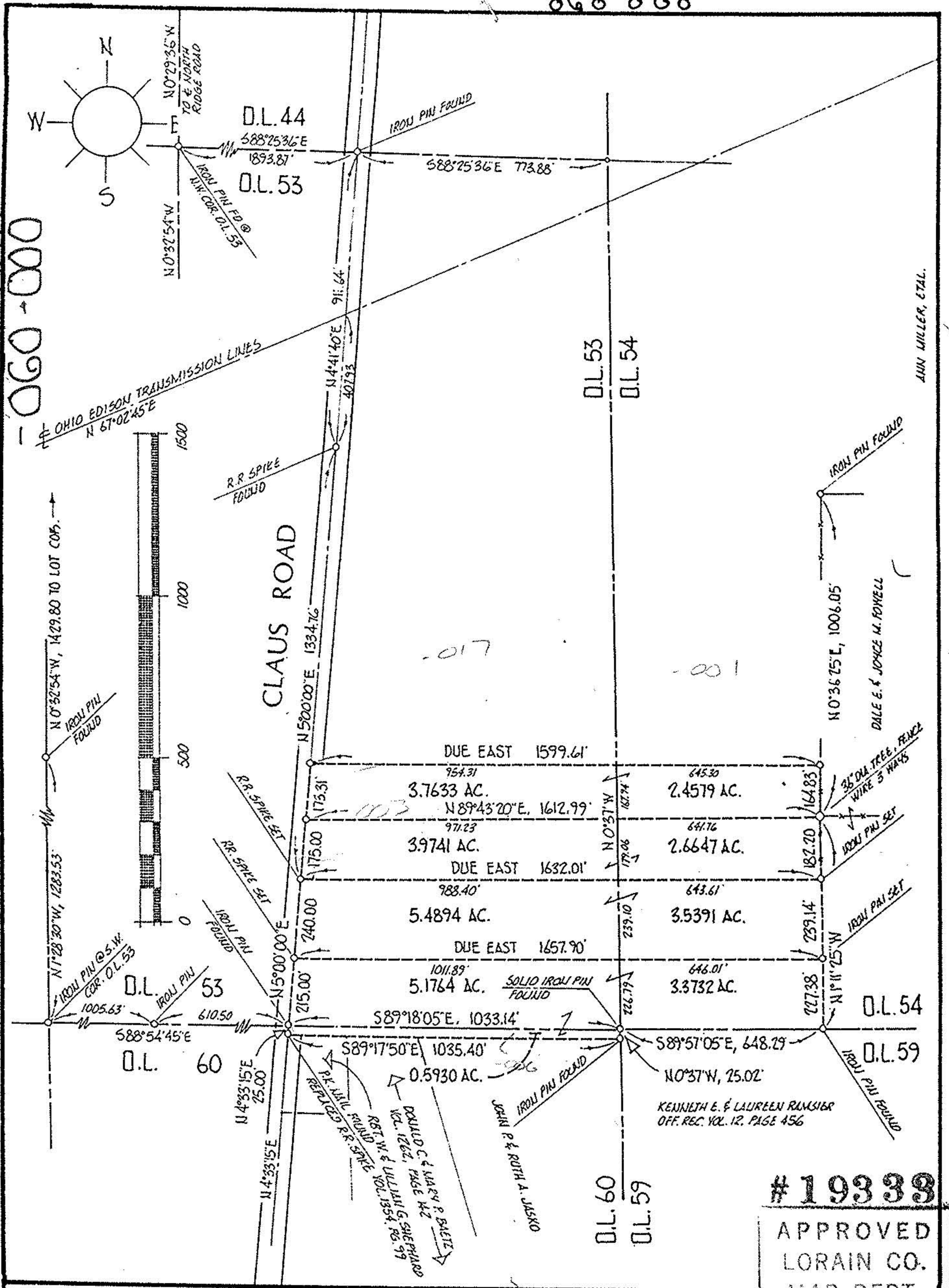

ANN MILLER, ETAL.

DALE E. & JOYCE M. FOWELL

KENNETH E. & LAUREEN RAMSBER
OFF. REC. VOL. 12, PAGE 456

19333

APPROVED
LORAIN CO.
MAP DEPT.
988-5378

DATE 4-15-91

PAGE	I-K
VOID #	CAROL FRANCIS
AFTER	19333

VOID # 19333

ACREAGE MISC.

DATE JAN-91

DRAWN MGH

SCALE 1" = 400 ft.

PREPARED FOR

JOHN ANGERSBACH

8257 CLAUS RD., AMHERST

MICHAEL G. HURA registered surveyor

12706 MASON ROAD, VERMILION, OHIO [216] 965-4070

PERIMETER SURVEY

SUBLOT _____ OF _____

Volume _____ Page _____ of PLATS

PART OF O.L. 53-54-60 TRACT _____ SECTION _____ OF

BROWNHELM TOWNSHIP LORAIN CO., OHIO

Perm. Parcel No _____ Ref. deed: 1353/638

