

APPROVED
LORAIN CO.
MAP DEPT.
DATE 10-11-88
PAGE HM-0353
BY Love
VOID
ASTER

18186

P.P.N 01-00-035-000

PLAT OF SURVEYING FOR
 MICHAEL P. & FRANCES B. KOTORA
 ORIGINAL LOT NO. 35 - BROWNHELM TWP.
 VERMILION CITY - LORAIN COUNTY - OHIO
 SCALE: 1"=100' SEPTEMBER-1988
 Gary E. Penfound - Reg. Surveyor No. 4457
 REVISED ON SEPTEMBER 22-1988

NOTES: O indicates iron pin found unless
 designated as railroad spike.
 ● indicates iron pin set unless
 designated as railroad spike.

Thomas G. & Patricia Rischel D. Vol. 1409 Pg. 995

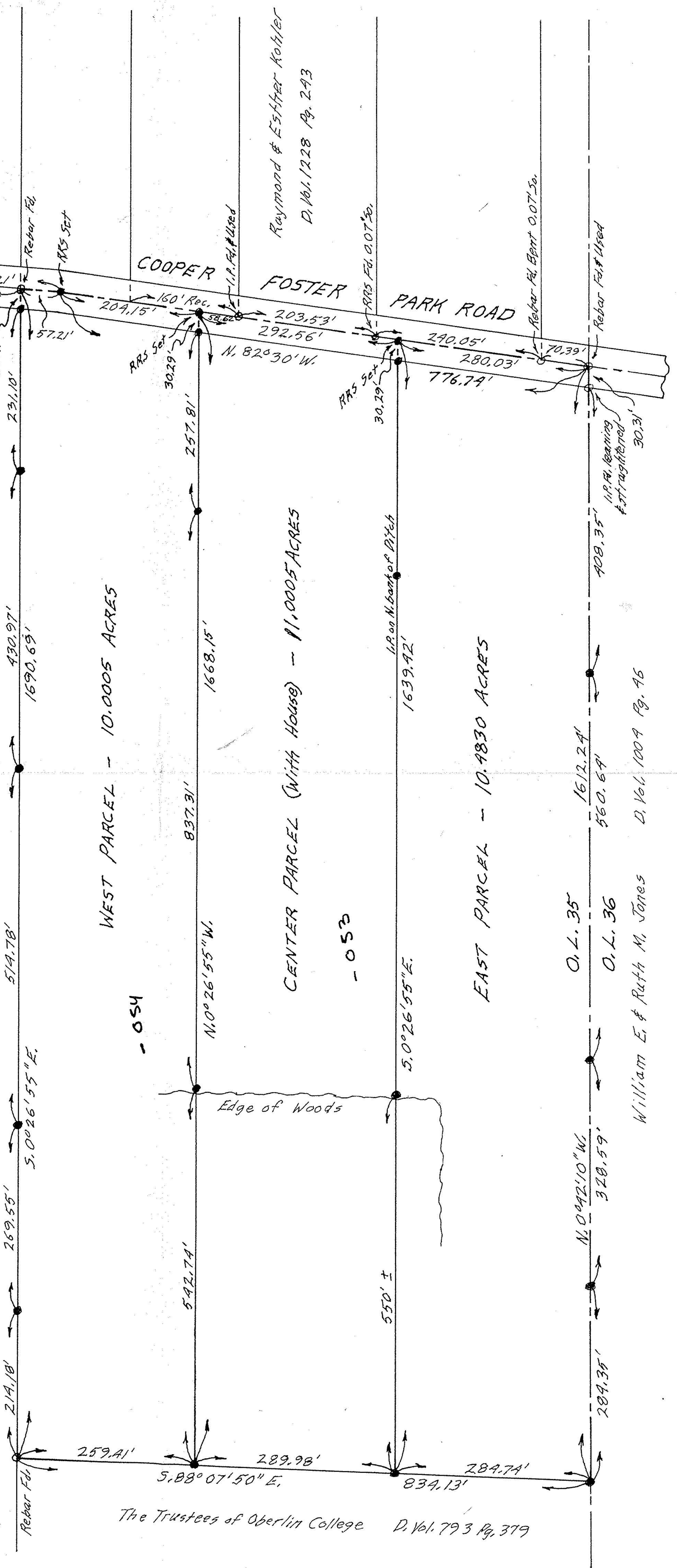

The Trustees of Oberlin College D. Vol. 793 Pg. 379

William E. & Ruth M. Jones D. Vol. 1009 Pg. 46

Raymond & Esther Kohler
 D. Vol. 1228 Pg. 243