

P.P.N 01-00-035-000

PLAT OF SURVEYING FOR
MICHAEL P. & FRANCES B. KOTORA
ORIGINAL LOT NO. 35 - BROWNHELM TWP,
VERMILION CITY - LORAIN COUNTY - OHIO
SCALE: 1"=100' SEPTEMBER-1988
Gary E. Penfound - Reg. Surveyor No. 4457
REVISED ON SEPTEMBER 22-1988

NOTES: O indicates iron pin found unless
designated as railroad spike.
● indicates iron pin set unless
designated as railroad spike.

Thomas C. & Patricia Rischel D. Vol. 1409 Pg. 995

WEST PARCEL - 10.0005 ACRES

CENTER PARCEL (With House) - 11.0005 ACRES

EAST PARCEL - 10.9830 ACRES

William E. & Ruth M. Jones D. Vol. 1009 Pg. 46

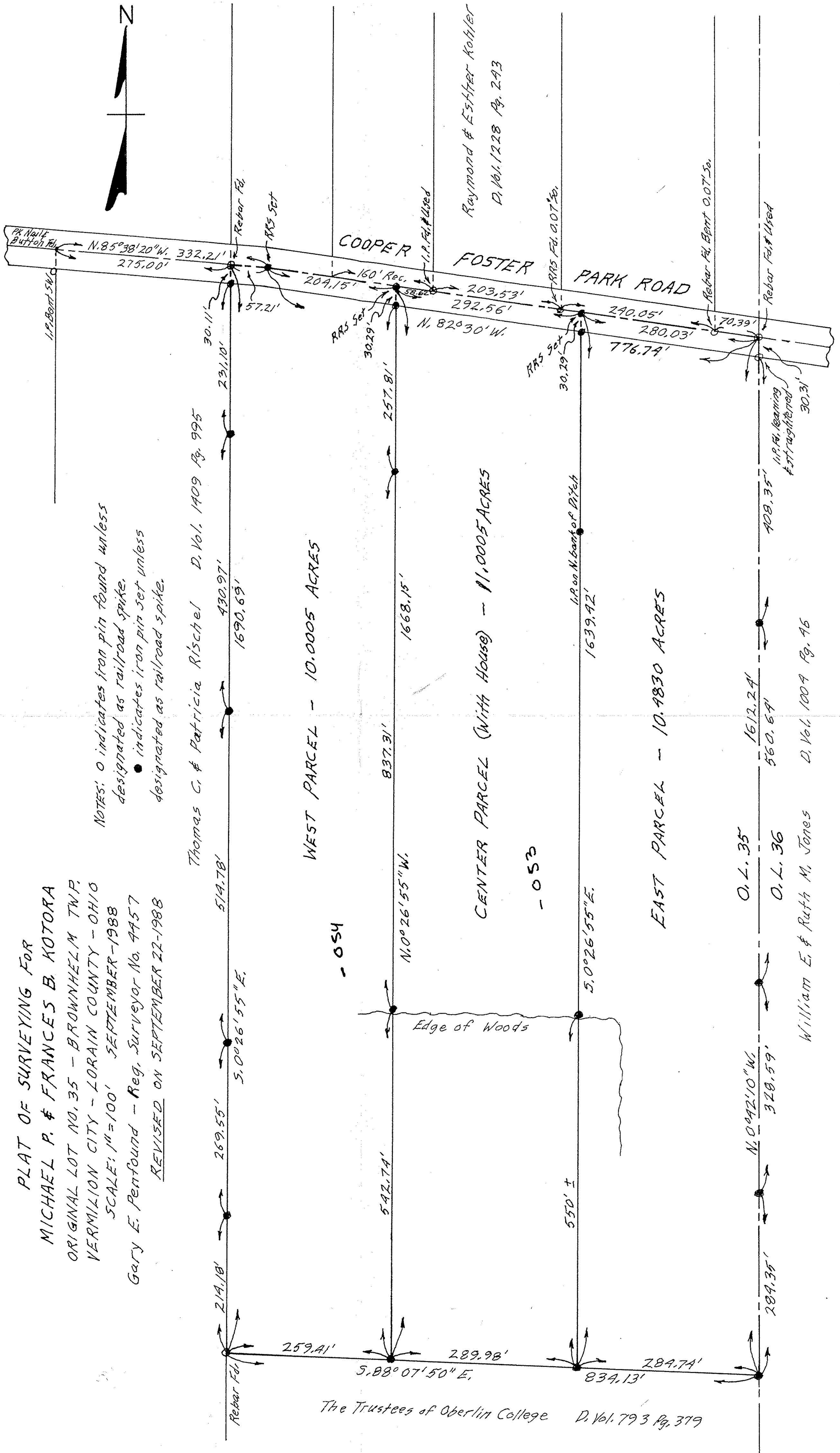

| | |
|----------|----------------------|
| VOID | BY |
| ASTER | # |
| 15168 | |
| DATE | 10-11-88 |
| PAGE | 100-035B |
| APPROVED | LORAIN CO. MAP DEPT. |

18168

The Trustees of Oberlin College D. Vol. 793 Pg. 379