

LAND SPLIT FOR CLAYTON HITE

BROWNHELM TOWNSHIP - LORAIN COUNTY - OHIO

PART OF ORIGINAL LOT NO. 26
 SCALE: 1" = 40'
 AUGUST 1991

DIMENSIONS ARE IN FEET AND DECIMALS.
 BEARINGS ARE FOR ANGLE CALCULATIONS ONLY.



Vincent C. Moserwey
 CONSULTING ENGINEER & SURVEYOR NO. 4289

WHITTLESEY RD. 60'
 572°-51'-30" W

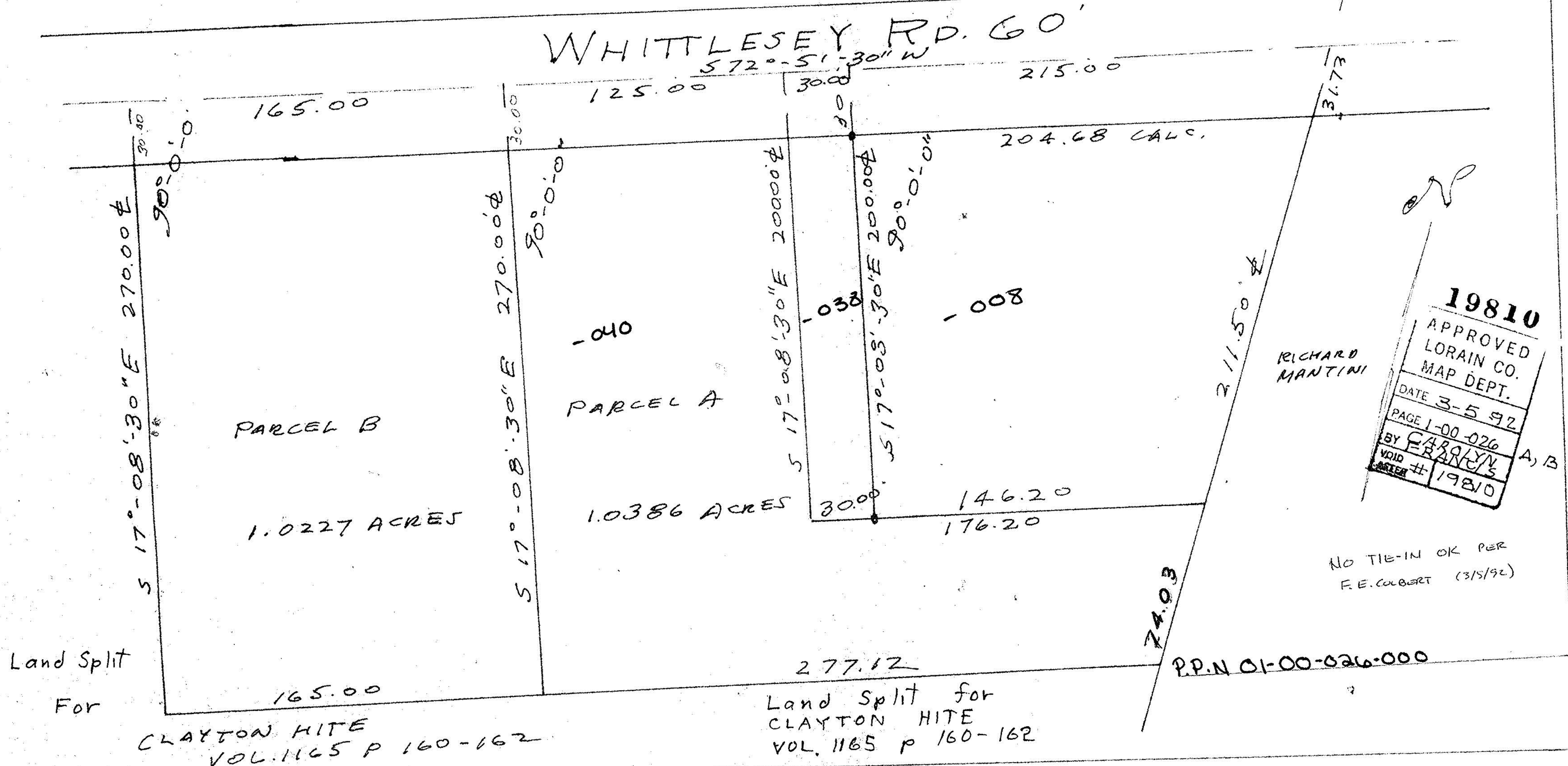

19810
 APPROVED
 LORAIN CO.
 MAP DEPT.
 DATE 3-5-92
 PAGE 1-00-026
 BY CAROLYN FRANCIS
 VOID AFTER # 19810

RICHARD MANTINI

NO TIE-IN OK PER
 F.E. COLBERT (3/5/92)

Land Split
 For

CLAYTON HITE
 VOL. 1165 P 160-162

Land Split for
 CLAYTON HITE
 VOL. 1165 P 160-162

P.P.N 01-00-026-000