

COOPER FOSTER PARK RD. 60'

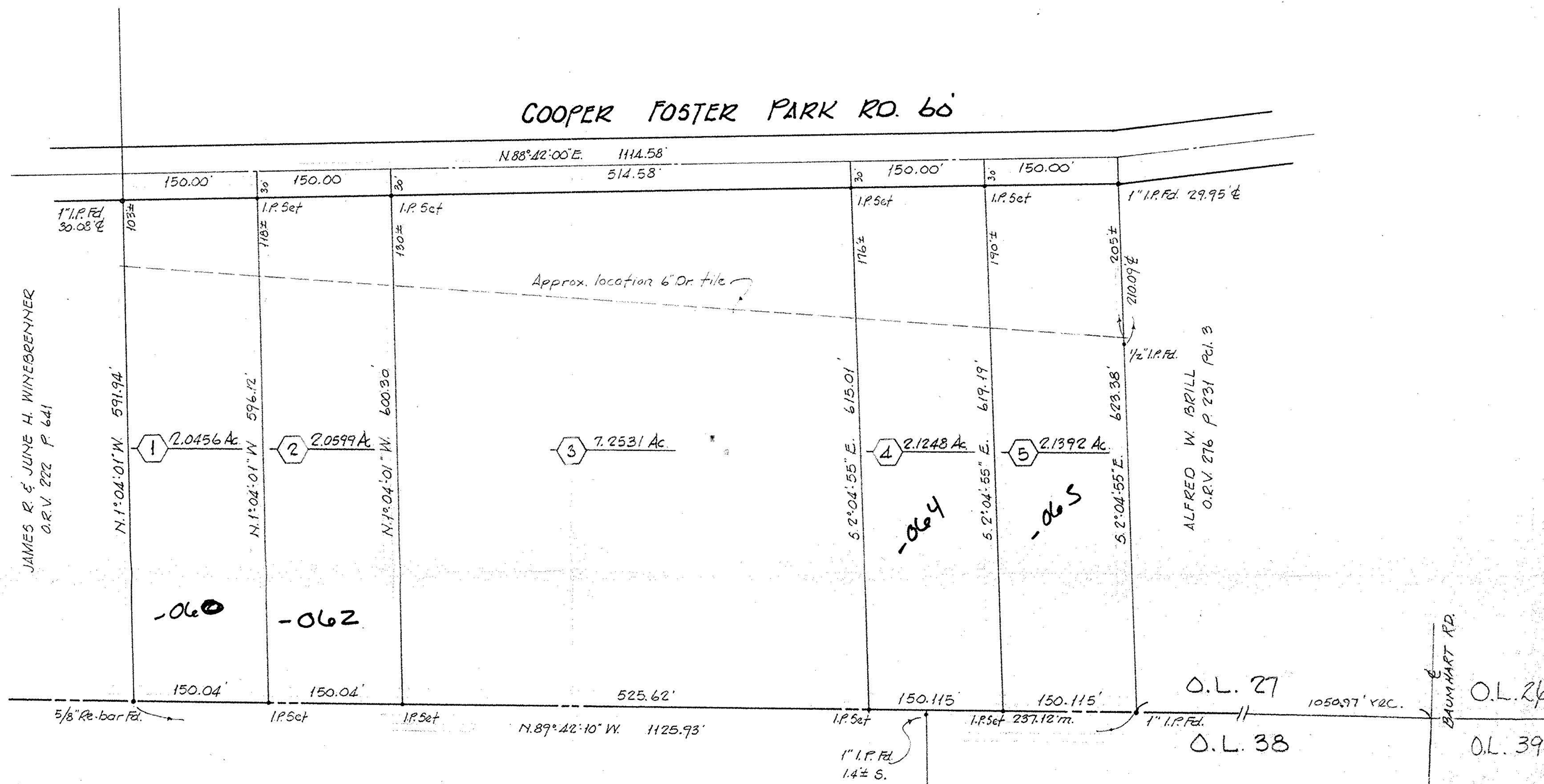
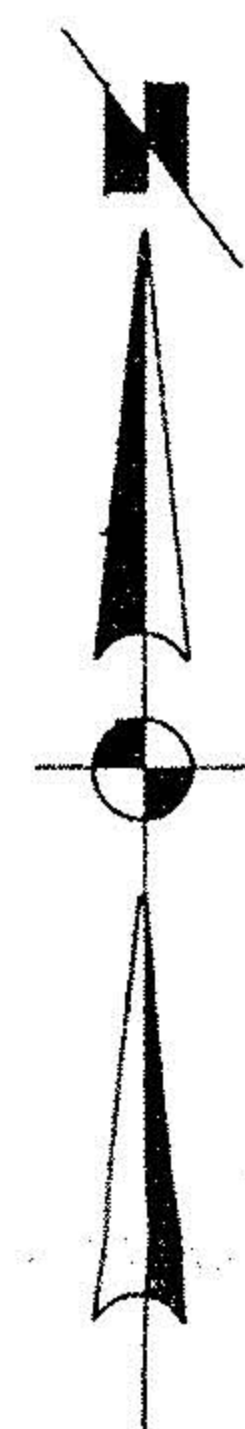

P.P.N 01-00-027-000

#19363

APPROVED  
LORAIN CO.  
MAP DEPT.

DATE 5-9-91

PAGE 1-00-027-B

BY CAROLYN FRANCIS

VOID # 19363

SURVEY AND SPLIT FOR

**AMOS R. & LEONA C. ESHELMAN**

PART of O.L. 27 BROWNHELM TWP. CITY of VERMILION  
COUNTY of LORAIN STATE of OHIO

SCALE 1" = 100' MARCH, 1991

LAUNDON • SIMON • CAHL & ABBOC.  
ENGINEERS SURVEYORS



MAY 15