

COOPER FOSTER PARK RD. 60'

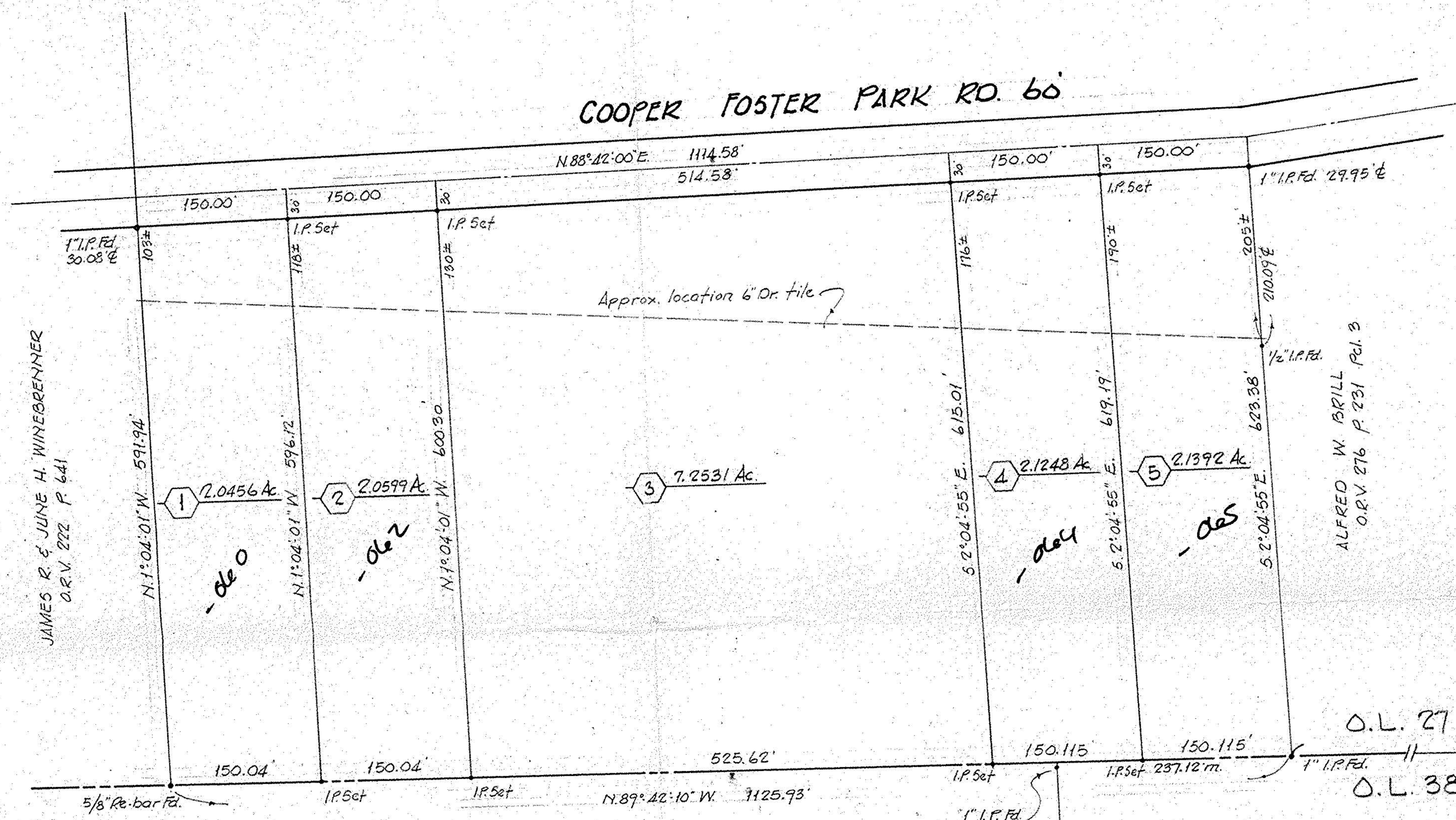
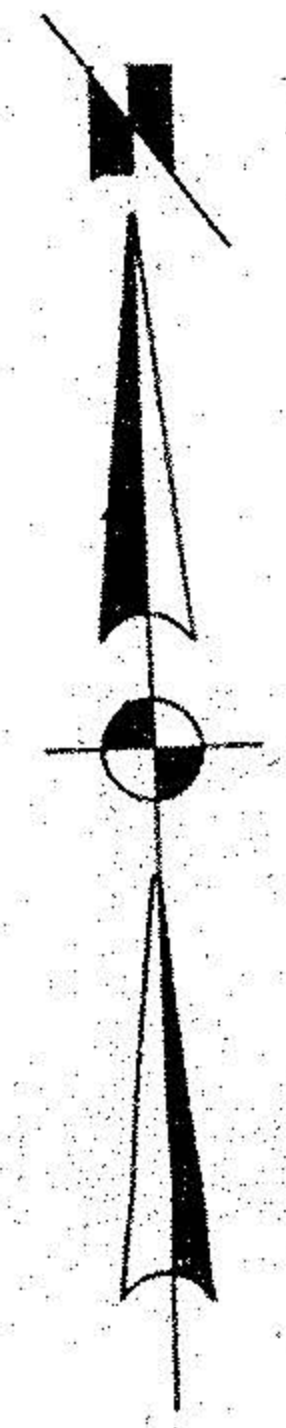

JAMES R. & JUNE H. WINEBRENNER
O.R.V. 222 P. 641

ALFRED W. BRILL
O.R.V. 276 P. 231 Pct. 3

Approx. location 6" Dr. file

O.L. 27
O.L. 38

BAUMHART RD.
O.L. 26
O.L. 39

19595
APPROVED
LORAIN CO.
MAP DEPT.
DATE 11-6-91
PAGE 1-00-027-A
BY CAROL FRANCIS
MAY 1995

01-00-027-000-
SURVEY AND SPLIT FOR

AMOS R. & LEONA C. ESHELMAN

PART of O.L. 27 BROWNHELM TWP. CITY of VERMILION
COUNTY of LORAIN STATE of OHIO

SCALE 1" = 100'
LAUNDON • SIMON • CAHL & ASSOC.
ENGINEERS SURVEYORS
MARCH, 1991



MAY 15
Job No 91-2018 F.B. 220 P. 36