

COOPER FOSTER PARK RD. 60'

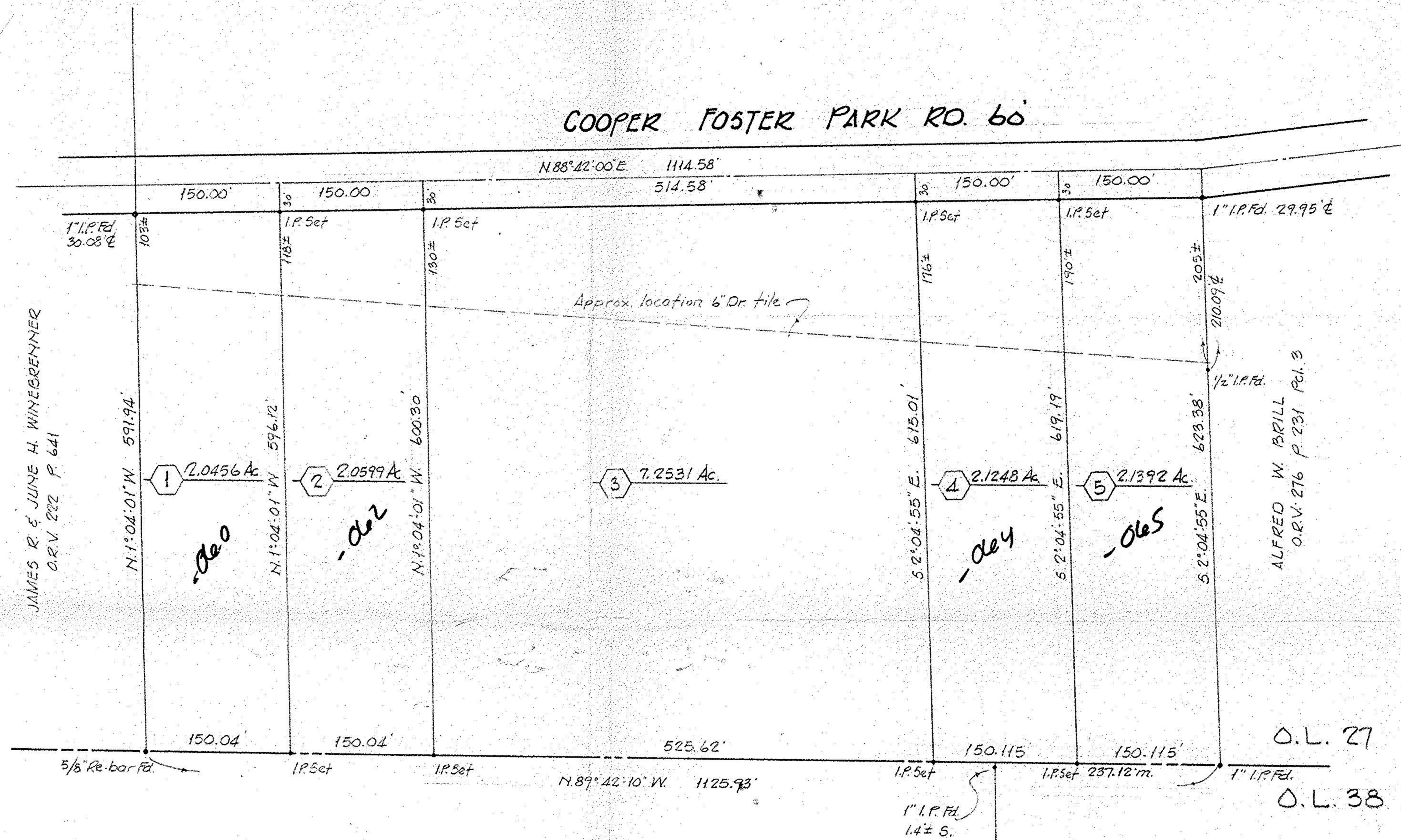
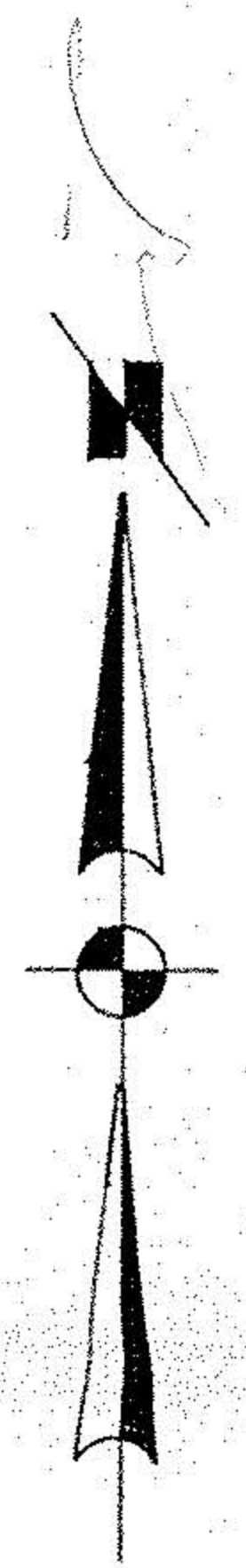

JAMES R & JUNE H. WINEGRENNER  
O.R.V. 222 P. 641

ALFRED W. BRILL  
O.R.V. 276 P. 231 Pct. 3

19363  
APPROVED  
LORAIN CO.  
MAP DEPT.  
DATE 5-9-91  
PAGE 100-027-B  
BY FRANCIS  
VOID AFTER # 19363

P.P.N. 01-00-027-000

SURVEY AND SPLIT FOR

**AMOS R. & LEONA C. ESHELMAN**

PART of O.L. 27 BROWNHELM TWP. CITY of VERMILION  
COUNTY of LORAIN STATE of OHIO

SCALE 1"=100' MARCH, 1991  
LAUNDON • SIMON • CAHL & ASSOC.  
ENGINEERS SURVEYORS

