

DESCRIPTION:

SITUATED in the City of Vermilion, County of Lorain and State of Ohio. Being known as all of Sublot 1268 and the east half of Sublot 1269 of Vermilion-on-the-Lake Subdivision No.1 as recorded in Volume 10, Page 18 of Plat Records, bounded and described as follows;

BEGINNING at the northeast corner of Sublot 1268, being the intersection of the west line of Essex Road with the southerly line of Edgewater Drive. THENCE in a westerly direction in the southerly line of Edgewater Drive, being in the arc of a curve bearing to the right and having a radius of 6280.86 feet, a distance of 74.41 feet to the middle line of Sublot 1269, said curve subtending a chord bearing North 81°14'40" West, 74.41 feet (Internal Angle= 0°40'43"). THENCE Due South along the middle line of Sublot 1269, a distance of 132.32 feet to the north line of Sublot 1267. THENCE Due East along the north line of Sublot 1267, a distance of 73.50 feet to a point in the west line of Essex Road. THENCE Due North along said west line, a distance of 121.00 feet to the place of beginning, be it the same, more or less, but being subject to all legal highways.

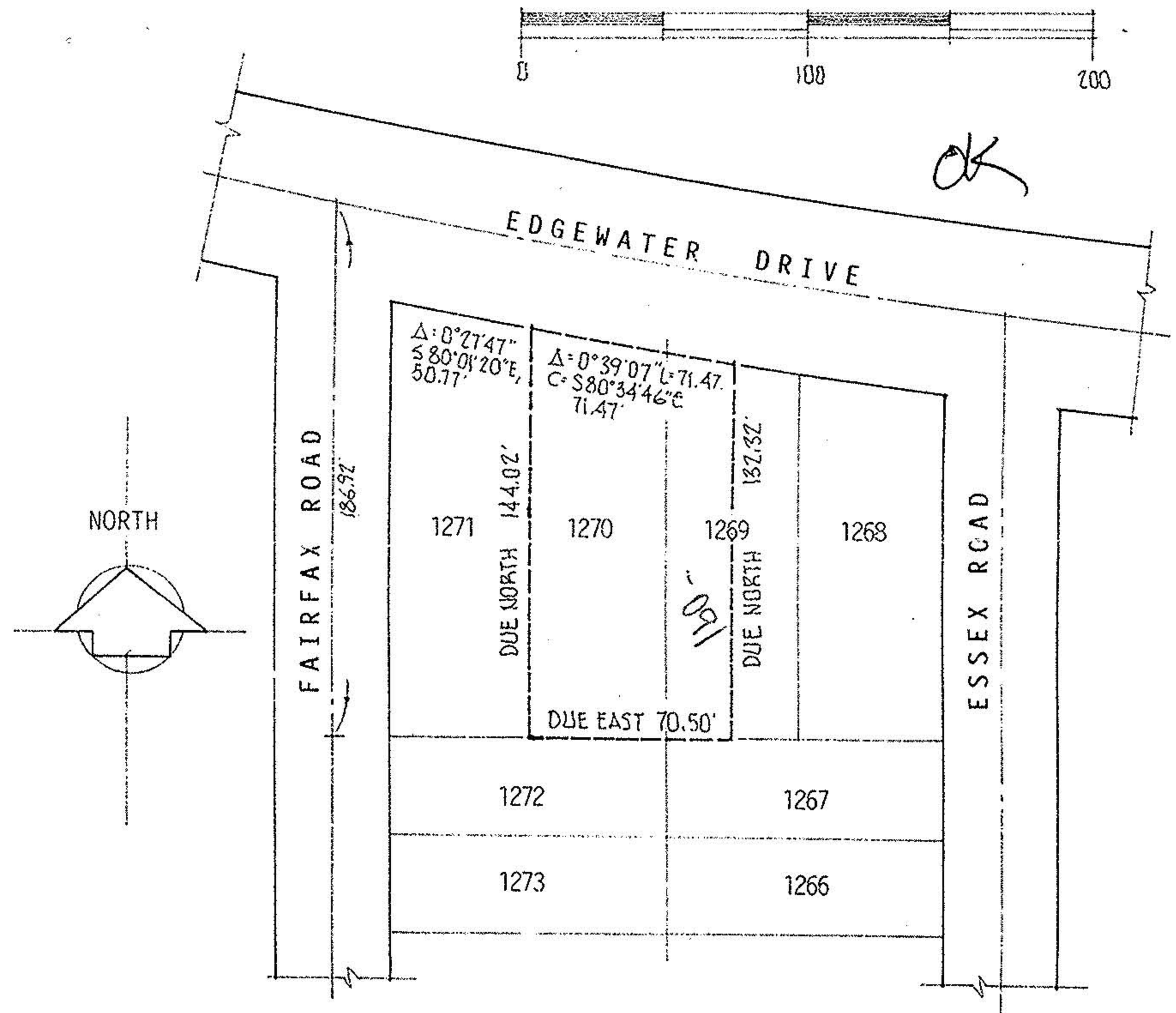

DESCRIPTION:

SITUATED in the City of Vermilion, County of Lorain and State of Ohio. Being known as all of Sublot 1270 and the westerly half of Sublot 1269 of Vermilion-on-the-Lake Subdivision No.1 as recorded in Volume 10, Page 18 of Plat Records, bounded and described as follows;

BEGINNING at the northwest corner of Sublot 1270. THENCE in an easterly direction along the southerly line of Edgewater Drive, being in the arc of a curve bearing to the left and having a radius of 6280.86 feet, a distance of 71.47 feet to a point, said curve subtending a chord bearing South 80°34'46" East, 71.47 feet (Internal Angle= 0°39'07"). THENCE Due South a distance of 132.32 feet to the north line of Sublot 1267. THENCE Due West along the north lines of Sublots 1267 and 1272 a distance of 70.50 feet to the southwest corner of Sublot 1270. THENCE Due North along the west line of Sublot 1270, a distance of 144.02 feet to the place of beginning, be it the same, more or less, but being subject to all legal highways.

No 0 1220
 APPROVED
 LORAIN CO.
 MAP DEPT.
 DATE 10-1-02
 PAGE 1-00-002-B
 BY JHAffield
 #02-01220

No 0 1220
 APPROVED
 LORAIN CO.
 MAP DEPT.
 DATE 10-1-02
 PAGE 1-00-002-B
 BY JHAffield
 #02-01220

acreage NA	prepared for STRICK	City of VERMILION Village of VERMILION
date OCT-2001	3905 EDGEWATER	
drawn MGH	MICHAEL G. HURA, REGISTERED SURVEYOR 12706 Mason Road, Vermilion Ohio (440)965-4040	
scale 1"=60	PARCEL SPLIT APPROVAL	
SUBLOT(S) 1268 & 1/2 1269 OF VERMILION-ON- THE-LAKE SUBDN #1 Volume 10 Page 18 of PLATS PART of O.L. _____ Tract _____ Section _____ of BROWNHELM TOWNSHIP LORAIN CO., OHIO		



acreage NA	prepared for STRICK	5425
date JUNE 2001	3905 EDGEWATER	
drawn MGH	MICHAEL G. HURA, REGISTERED SURVEYOR 12706 Mason Road, Vermilion Ohio (440)965-4040	
scale 1"=60	PARCEL SPLIT APPROVAL	
SUBLOT(S) 1270 OF VERMILION-ON- THE-LAKE SUBDN #1 Volume 10 Page 18 of PLATS PART of O.L. _____ Tract _____ Section _____ of BROWNHELM TOWNSHIP LORAIN CO., OHIO		City of VERMILION Village of VERMILION

