

**PLAT OF SURVEY  
OF  
OAK KNOLL INVESTMENT CO. LAND  
FOR  
HIGHLAND HEIGHTS SUBDIVISION NO. 2**

SITUATED IN THE CITY OF VERMILLION, TOWNSHIP OF BROWNHELM,  
COUNTY OF LORAIN, STATE OF OHIO AND BEING KNOWN AS BEING  
A PART OF BROWNHELM TOWNSHIP ORIGINAL LOT NO. 2.

**LEGEND**

- = 5/8" X 30" IRON PIN WITH CAP MARKED "BENDER-4978"
- = IRON PIN FOUND AND ACCEPTED



SCALE: 1" = 50'

DATE: 4/25/01

G. & B. JOB NO.: 100049

**00738**

|                                    |
|------------------------------------|
| APPROVED<br>LORAIN CO.<br>MAP DEPT |
| DATE 6-8-01                        |
| PAGE 1-00.002-C                    |
| BY JHATFIELD                       |
| # 01-00738                         |

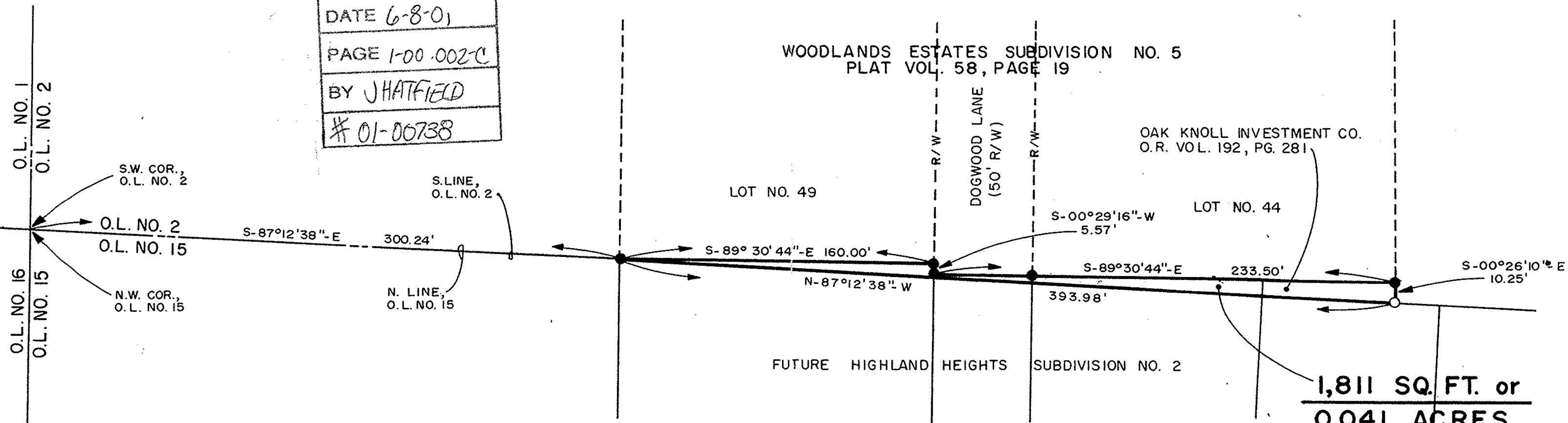

**1,811 SQ. FT. or  
0.041 ACRES**

**SURVEYOR'S CERTIFICATION:**

I hereby certify that this plat was prepared from the notes of a survey made \_\_\_\_\_ by the office of Grindle and Bender, Architecture - Engineering - Surveying, Ashland, Ohio and Lowell E. Bender, Registered Surveyor No. 4978. All bearings are assumed and are for the determination of angles only. All distances are in feet and decimals thereof. All iron pins set are 5/8" x 30" with cap.

*Lowell E. Bender*  
Lowell E. Bender  
Registered Surveyor No. 4978

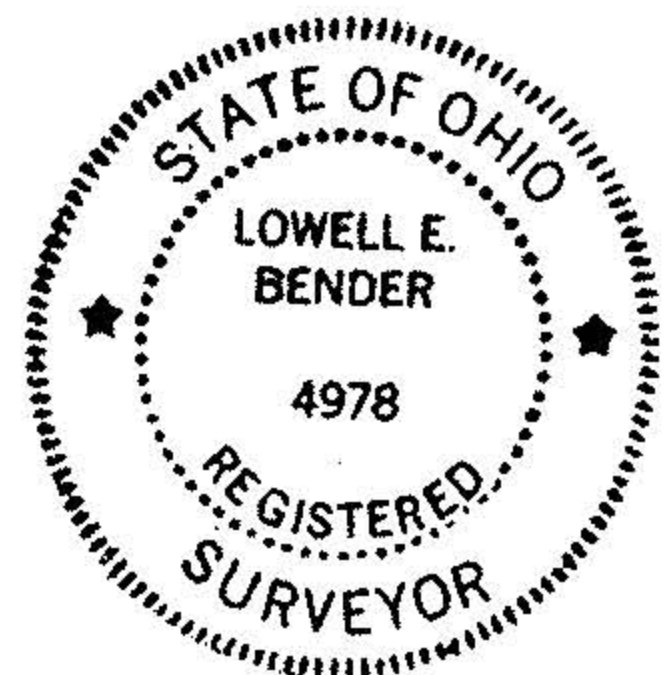

PREPARED BY  
GRINDLE & BENDER  
ARCHITECTURE - ENGINEERING - SURVEYING  
ASHLAND, OHIO