

No 01204

EXPANDED
LORAIN CO.
MAP DEPT

DATE 9-18-02

PAGE 1-I

BY J HATFIELD

02-01204

THE INFORMATION SHOWN HEREON IS BASED ON A 1988 SURVEY BY JOHN R. HAMILTON (#8861) AND NOT TO BE CONSTRUED AS A COMPLETE GROUND SURVEY BY THIS SURVEYOR.

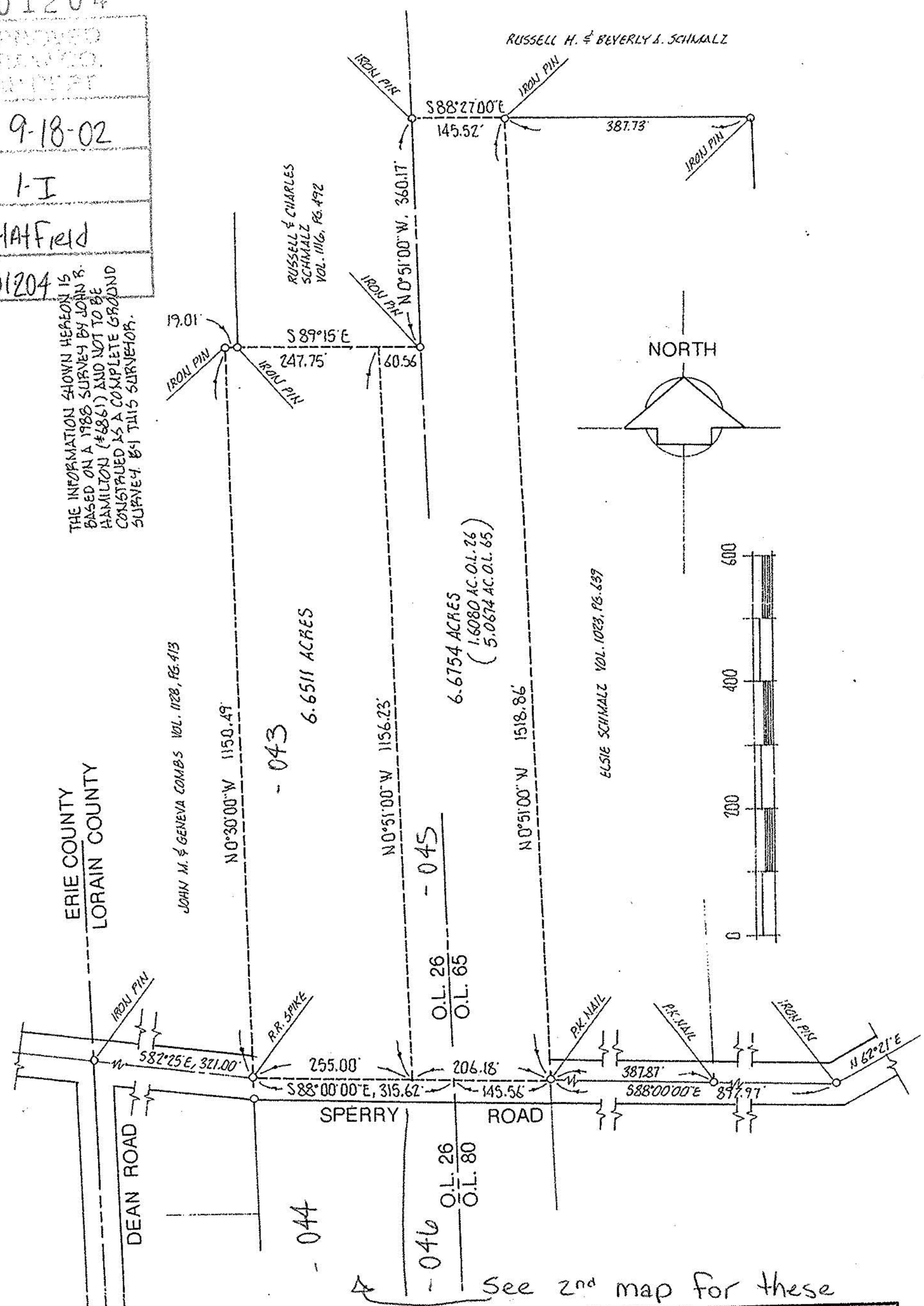

acreage 6.65 & 6.67	PREPARED FOR: HAROLD SCHMALZ 36859 BUTTERNUT RIDGE - ELYRIA 44035	CITY OF VILLAGE OF
date JULY-2002	M. G. HURA, REGISTERED SURVEYOR 12706 MASON ROAD, VERMILION, OHIO (440) 965-4040	
drawn MGH	PARCEL SPLIT	
scale 1" = 200		
	PART(S) OF SUBLOT(S) NO. _____ of _____	
	PART of O.L. 26 & 65 Tract _____ Section _____ of BROWNHELM TOWNSHIP LORAIN CO., OHIO	

01-00-026-000-045, 043, 044
01-00-065-000-