

PLAT OF BOUNDARY SURVEY
MATTHEW BEURSKEN
 PART OF ORIGINAL LOTS. NO. 63
 BROWNHELM TOWNSHIP, LORAIN COUNTY, OHIO

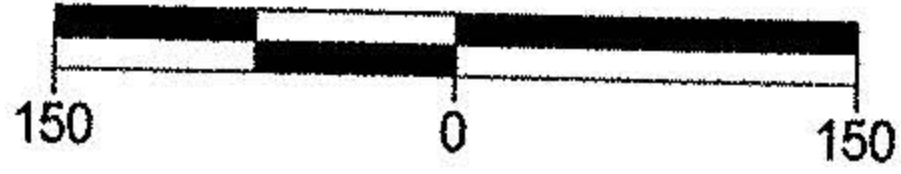

BEARINGS
 ARE
 ASSUMED.
 ERROR OF CLOSURE IS
 LESS THAN 1:10,000.

SCALE 1"=150'



Legend

- ⊗ Railroad Spike Found
- △ Iron Pin Found
- Iron Pipe Found
- ⊕ Magnetic PK Spike Found
- ⊙ Center of High Tension Tower
- ⊗ Iron Pin In Monument Box Found
- ⊕ Magnetic PK Spike Set
- ▲ 5/8" Iron Pin Set with Cap Stamped "Kelsner 7871"

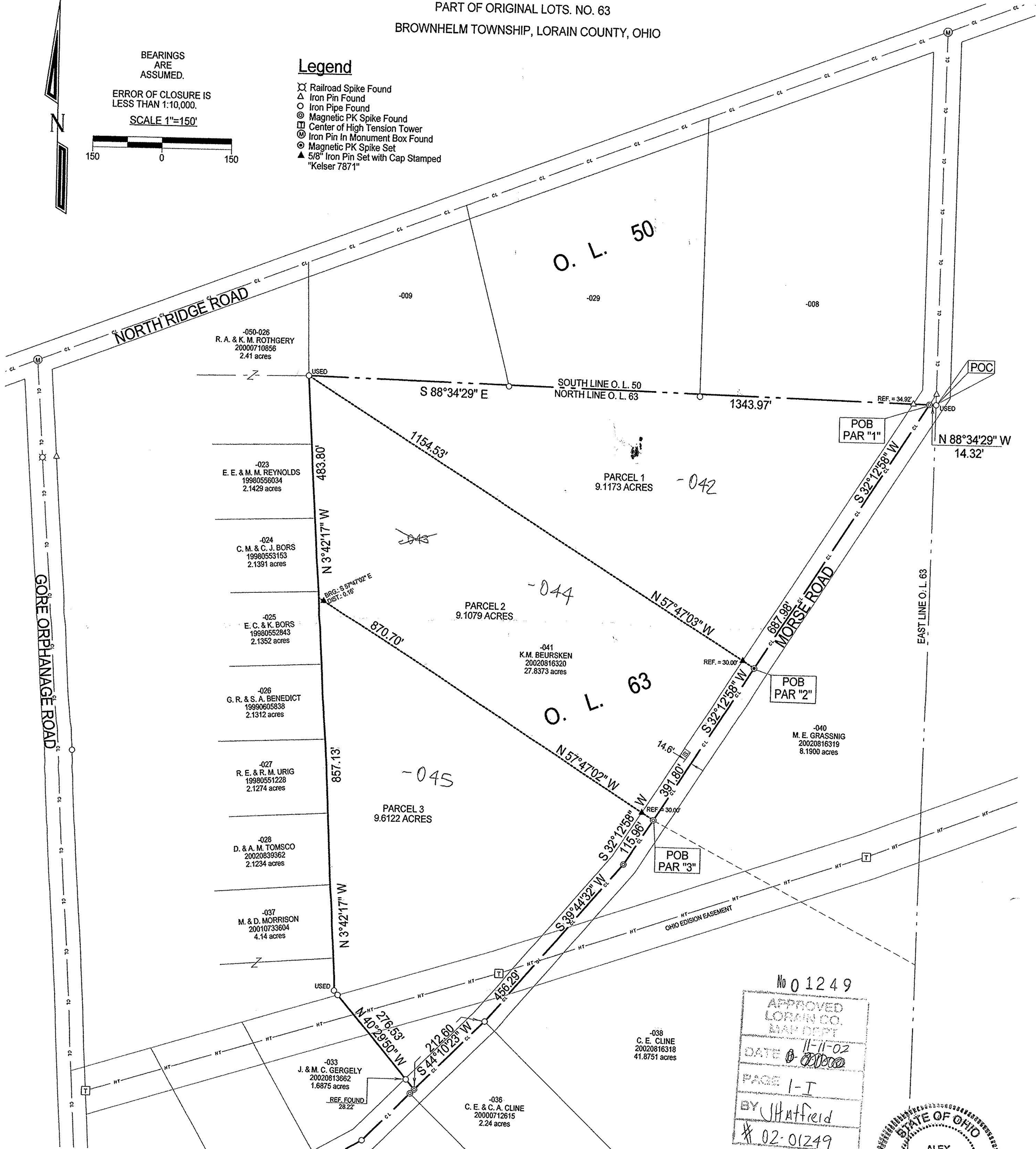

No 01249
 APPROVED
 LORAIN CO. MAP DEPT
 DATE 11-11-02
 PAGE 1-I
 BY JH Atfield
 # 02-01249

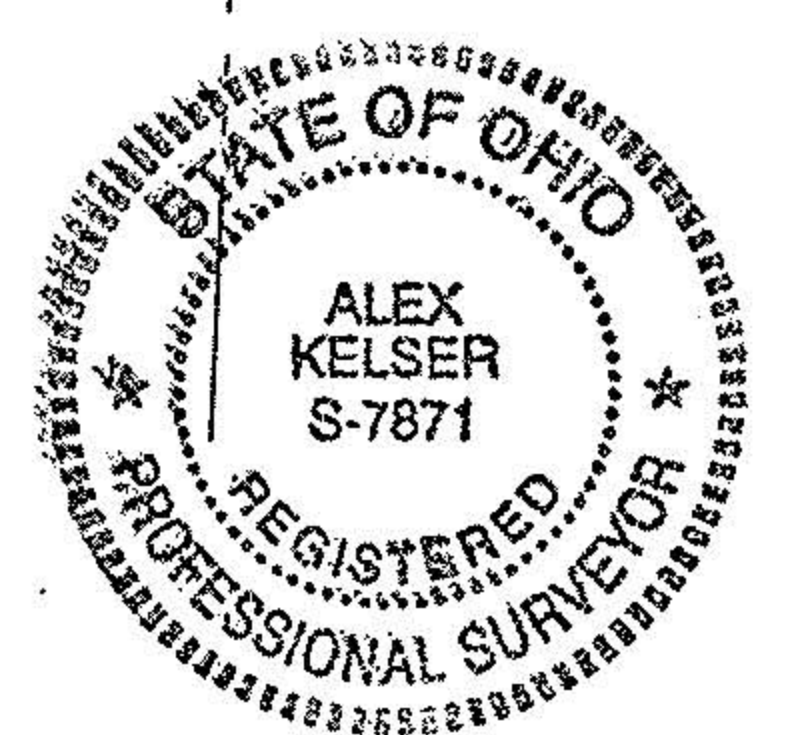

LAUNDON • SIMON • KELSNER & ASSOC., INC.
 PROFESSIONAL LAND SURVEYORS
 110 MIDDLE AVE. • ELYRIA, OHIO • 44035
 PHONE (440) 322-7625
 Alex Kelsner
 RLS #7871

DATE: August 7, 2002
 JOB NO.: 02-3477 REF. 01-3401