

HARTUNG & ASSOCIATES ENGINEERS & SURVEYORS

P.O. BOX 426, 421 WILLIAMS ST., HURON, OH 44839-0426
(419) 433-4321 • FAX (419) 433-7879

DANIEL E. HARTUNG JR., PE, PS

STATE ROUTE 2

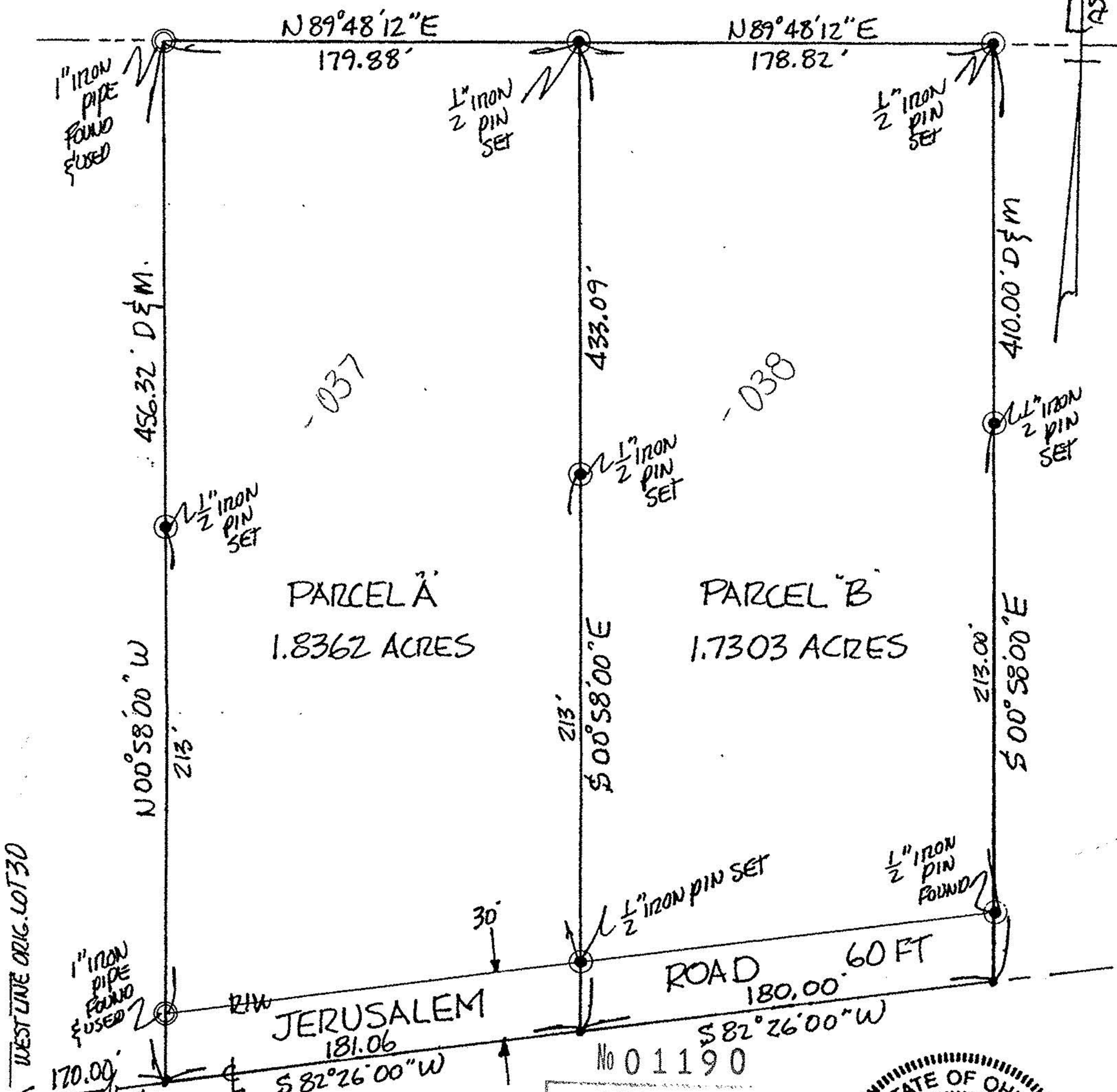

"SURVEY"
FO12
JOHN LAWS

PART ORIG. LOT 30
CITY OF VERMILION
JUNE 1997

BROWNHELM TOWNSHIP
LORAIN COUNTY, OHIO
BY J. Hatfield

No 01190

APPROVED LORAIN CO. MAP DEPT
DATE 9-3-02
PAGE 1-00-030-A

SCALE 1" = 60' #02.01190



I HEREBY CERTIFY THE WITHIN
TO BE A TRUE REPRESENTATION
OF A SURVEY MADE BY ME.

Daniel E. Hartung Jr.
DANIEL E. HARTUNG JR., PE, PS

