

01108

APPROVED  
LORAIN CO.  
MAP DEPT  
DATE 6-11-02  
BY J HATfield  
# 02-01108

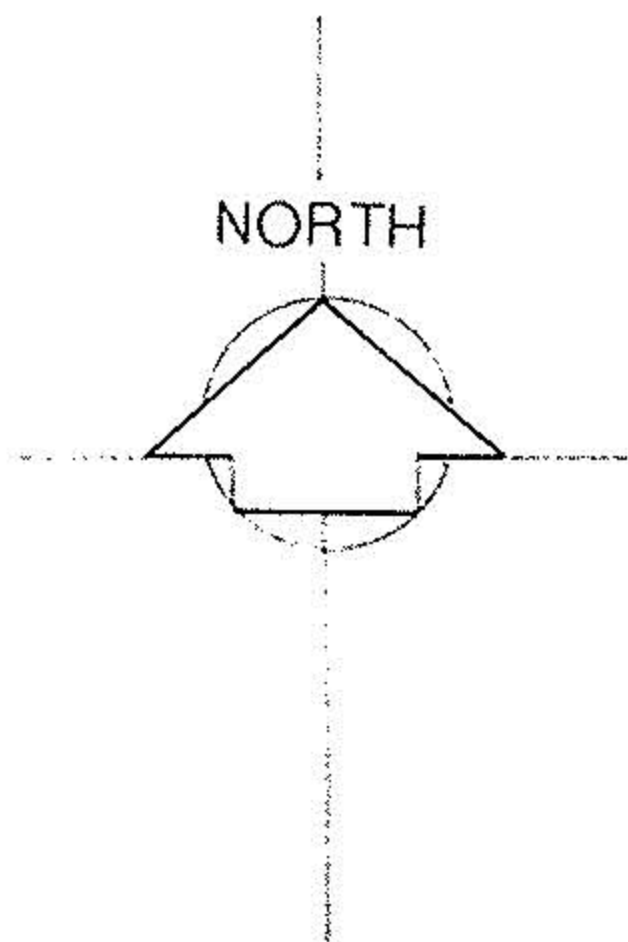

-037

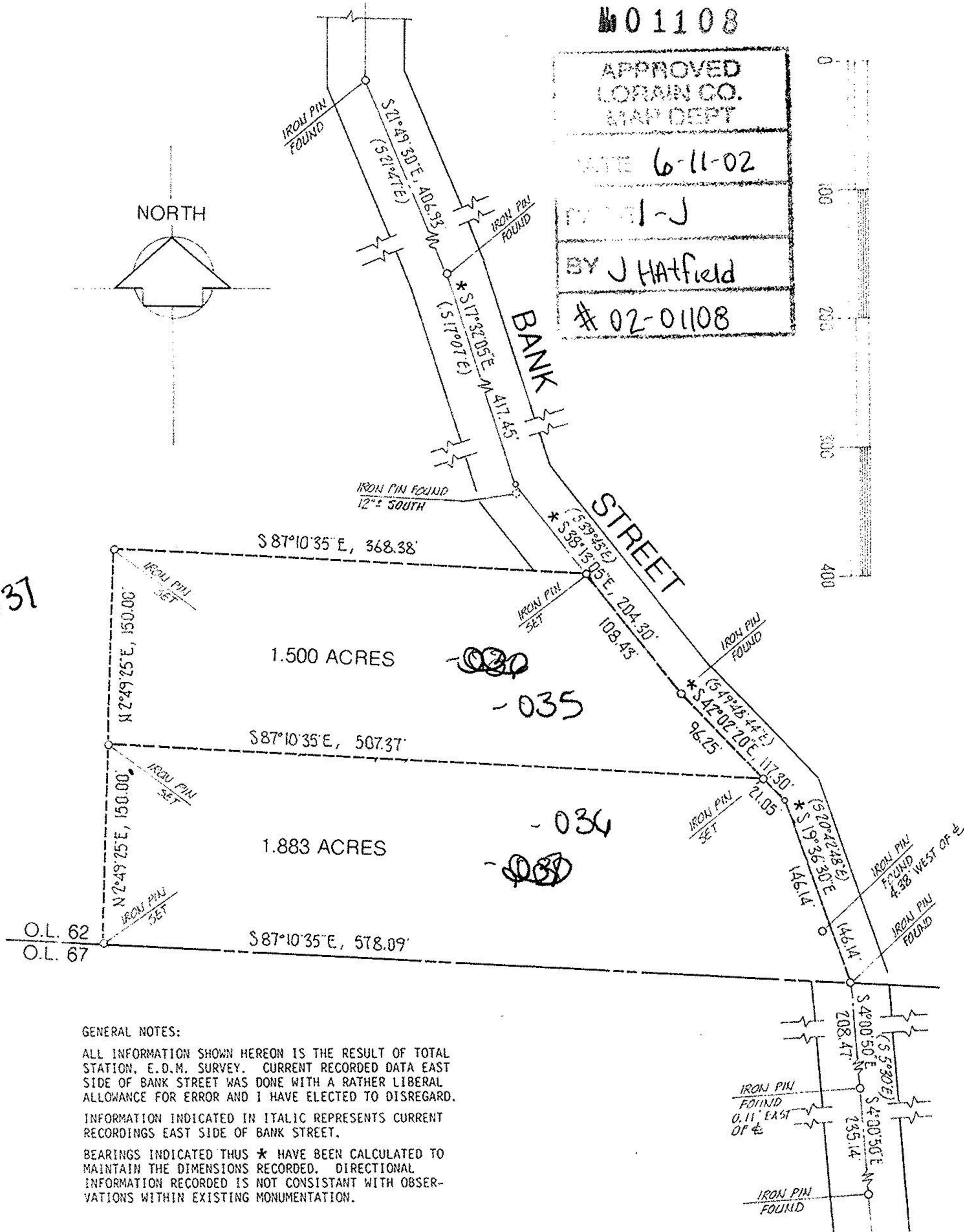

GENERAL NOTES:

ALL INFORMATION SHOWN HEREON IS THE RESULT OF TOTAL STATION, E.D.M. SURVEY. CURRENT RECORDED DATA EAST SIDE OF BANK STREET WAS DONE WITH A RATHER LIBERAL ALLOWANCE FOR ERROR AND I HAVE ELECTED TO DISREGARD.

INFORMATION INDICATED IN ITALIC REPRESENTS CURRENT RECORDINGS EAST SIDE OF BANK STREET.

BEARINGS INDICATED THUS \* HAVE BEEN CALCULATED TO MAINTAIN THE DIMENSIONS RECORDED. DIRECTIONAL INFORMATION RECORDED IS NOT CONSISTANT WITH OBSERVATIONS WITHIN EXISTING MONUMENTATION.

P.P.N 01-00-062-000-034 thru -037

acreage	MISC.	PREPARED FOR:	RUSS SCHMALZ	9673428
date	MAY-2002		8336 BANK ST-VERMILION	
drawn	MGH	M. G. HURA, REGISTERED SURVEYOR 12706 MASON ROAD, VERMILION, OHIO (440) 965-4040		
scale	1"=100			
		PERIMETER SURVEY		
		PART(S) OF SUBLOT(S) NO. _____ of _____		
		Volume _____ Page _____ of PLATS		
		PART of O.L. 62 Tract _____ Section _____ of BROWNHELM TOWNSHIP LORAIN CO., OHIO		
		CITY OF _____ VILLAGE OF _____		