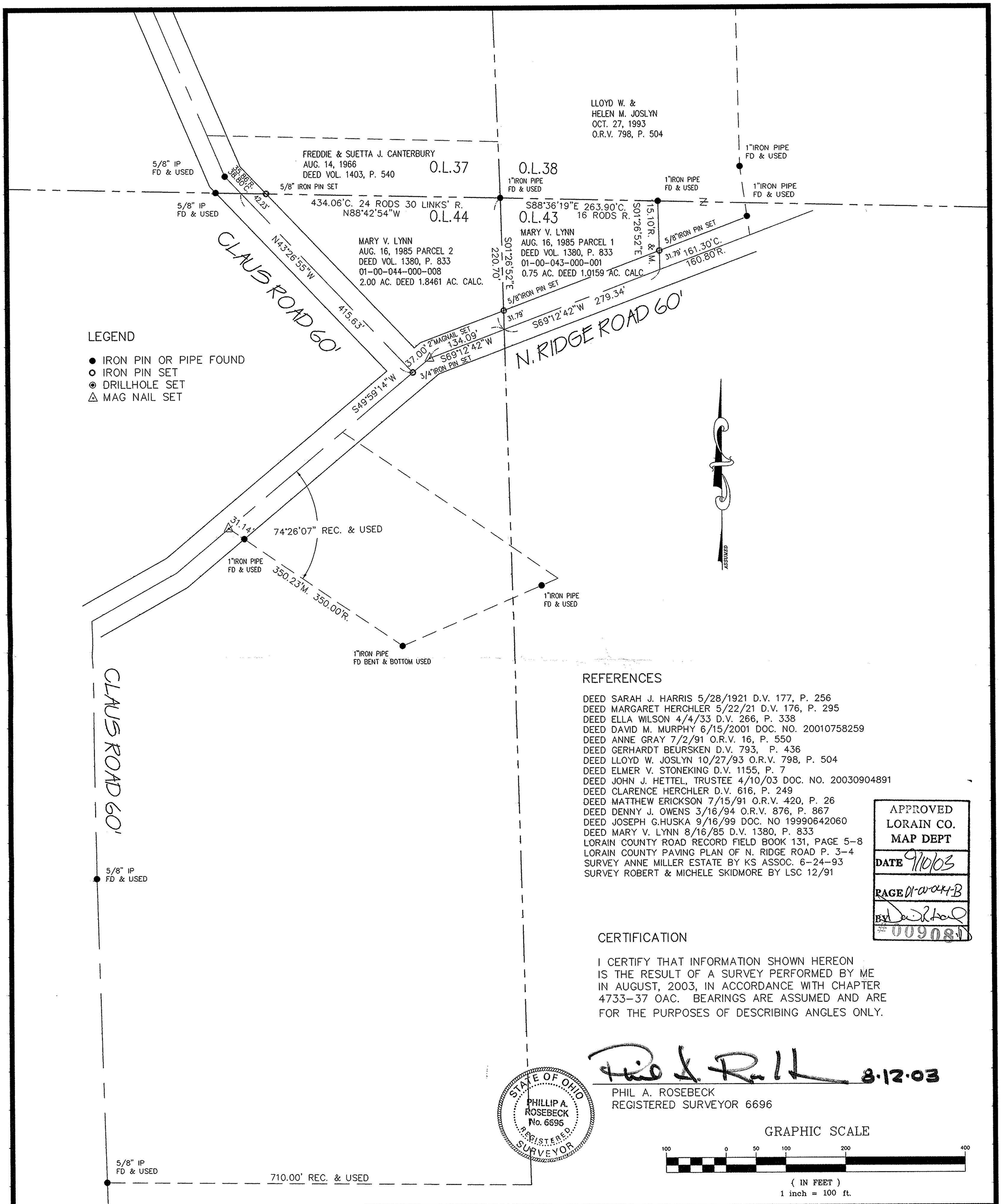

REFERENCES

DEED SARAH J. HARRIS 5/28/1921 D.V. 177, P. 256
DEED MARGARET HERCHLER 5/22/21 D.V. 176, P. 295
DEED ELLA WILSON 4/4/33 D.V. 266, P. 338
DEED DAVID M. MURPHY 6/15/2001 DOC. NO. 20010758259
DEED ANNE GRAY 7/2/91 O.R.V. 16, P. 550
DEED GERHARDT BEURSKEN D.V. 793, P. 436
DEED LLOYD W. JOSLYN 10/27/93 O.R.V. 798, P. 504
DEED ELMER V. STONEKING D.V. 1155, P. 7
DEED JOHN J. HETTEL, TRUSTEE 4/10/03 DOC. NO. 20030904891
DEED CLARENCE HERCHLER D.V. 616, P. 249
DEED MATTHEW ERICKSON 7/15/91 O.R.V. 420, P. 26
DEED DENNY J. OWENS 3/16/94 O.R.V. 876, P. 867
DEED JOSEPH G.HUSKA 9/16/99 DOC. NO 19990642060
DEED MARY V. LYNN 8/16/85 D.V. 1380, P. 833
LORAIN COUNTY ROAD RECORD FIELD BOOK 131, PAGE 5-8
LORAIN COUNTY PAVING PLAN OF N. RIDGE ROAD P. 3-4
SURVEY ANNE MILLER ESTATE BY KS ASSOC. 6-24-93
SURVEY ROBERT & MICHELE SKIDMORE BY LSC 12/91

APPROVED
LORAIN CO.
MAP DEPT
DATE 9/10/03
PAGE 01-00-044-B
BY
#00908

CERTIFICATION

I CERTIFY THAT INFORMATION SHOWN HEREON IS THE RESULT OF A SURVEY PERFORMED BY ME IN AUGUST, 2003, IN ACCORDANCE WITH CHAPTER 4733-37 OAC. BEARINGS ARE ASSUMED AND ARE FOR THE PURPOSES OF DESCRIBING ANGLES ONLY.

8-12-03

PHIL A. ROSEBECK
REGISTERED SURVEYOR 6696

STATE OF OHIO
PHILLIP A. ROSEBECK
No. 6696
REGISTERED SURVEYOR

GRAPHIC SCALE

100 0 50 100 200 400

(IN FEET)
1 inch = 100 ft.

SURVEY MAP

MARY V. LYNN ESTATE

PART OF ORIGINAL BROWNHELM TOWNSHIP LOT 43 AND 44,
CITY OF VERMILION LORAIN COUNTY STATE OF OHIO
AUGUST 12, 2003

P. A. ROSEBECK & ASSOCIATES
REGISTERED SURVEYOR
705 WILLOW CREEK DRIVE, AMHERST, OHIO 44001
PHONE: (440) 988-4657

SHEET 1 OF 1