

Mortgage Location Survey shall be defined as an instrumentally, the mortgage lending industry, whereby, substantial proof is submitted to the lender and/or the holder that the building (s) and/or other improvements located on the land covered by the legal description in and that said Mortgage Location Survey is a professional service, professional Surveyor, SOLELY FOR THE INTENT OF AND USE BY SAID AND/OR TITLE INSURER. The Mortgage Location Survey includes and improvement to the property, and is only a professional service and may use as a guide to settle at any decision they may be concerning said real property.

THIS LOCATION SURVEY IS NOT A BOUNDARY SURVEY TO CHAPTER 4733-37, OHIO ADMINISTRATIVE CODE.

SHEET M&B IN VOL.          PAGE         

TOWNSHIP          LOT          TRACT         

*[Signature]*  
TIMOTHY J. ELLER, PROF. SUR. #7104

DATE 10-6-97

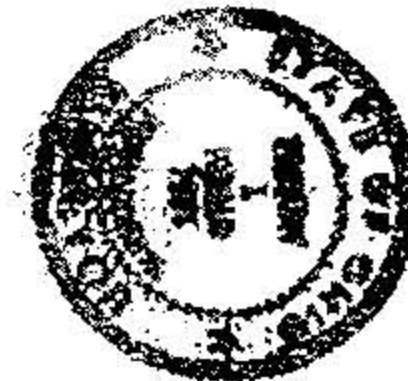

LINEAR ERROR OF SURVEY  
 $\pm 2.5'$

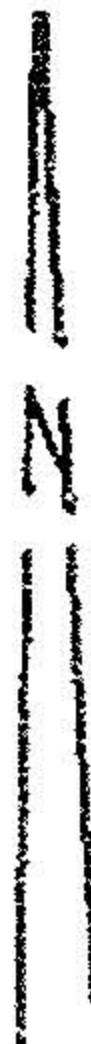

SCALE 1" = 20'



$$\begin{array}{r} 79.45 \\ - 64.48 \\ \hline 14.97 \end{array}$$

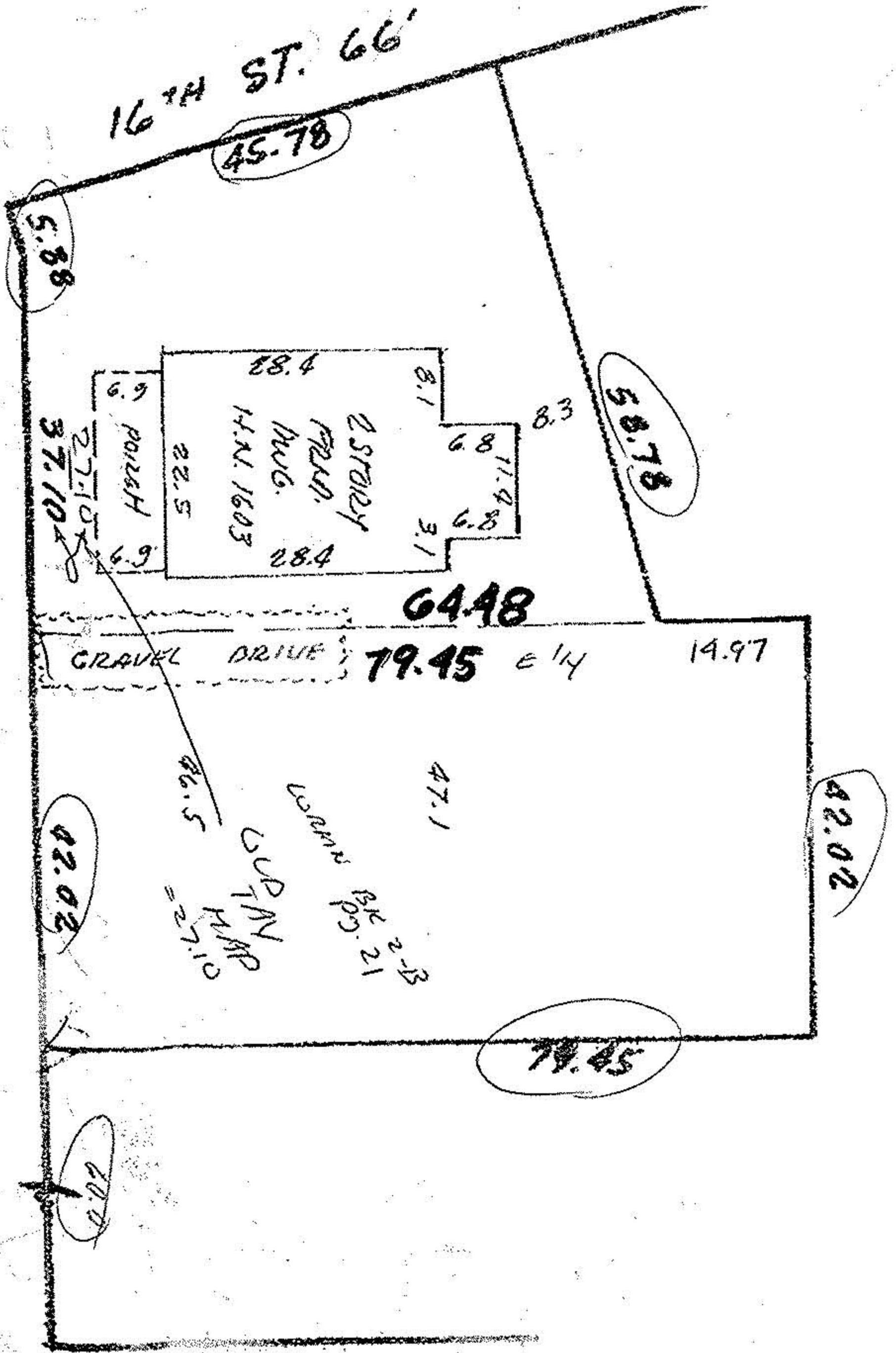

17TH ST. 66'

REID AVENUE

THIS DOES NOT COUNT AS A BOUNDARY SURVEY AS IT IS A **(4)**

MORTGAGE LOCATION SURVEY