

-044  
JOHN T. O'NEILL & GARY L. BURNETT  
O.R. VOL. 863, PG. 160

ABBREVIATIONS USED  
R ~ RECORDED  
M ~ MEASURED  
U ~ USED  
C ~ CALCULATED

### BOUNDARY SURVEY

PART OF ORIGINAL EATON TOWNSHIP LOT 98

COUNTY OF LORAIN STATE OF OHIO

P.P.N. 11-00-098-000-056

SEPTEMBER 23, 1999

PREPARED FOR:  
SHAMROCK DEVELOPMENT CO.  
P.O. BOX 26  
GRAFTON, OHIO 44044  
(440) 926 3811

PREPARED BY:  
BRAMHALL ENGINEERING & SURVEYING CO., INC.  
37307 HARVEST DRIVE  
AVON, OHIO 44011  
(440) 934 7878

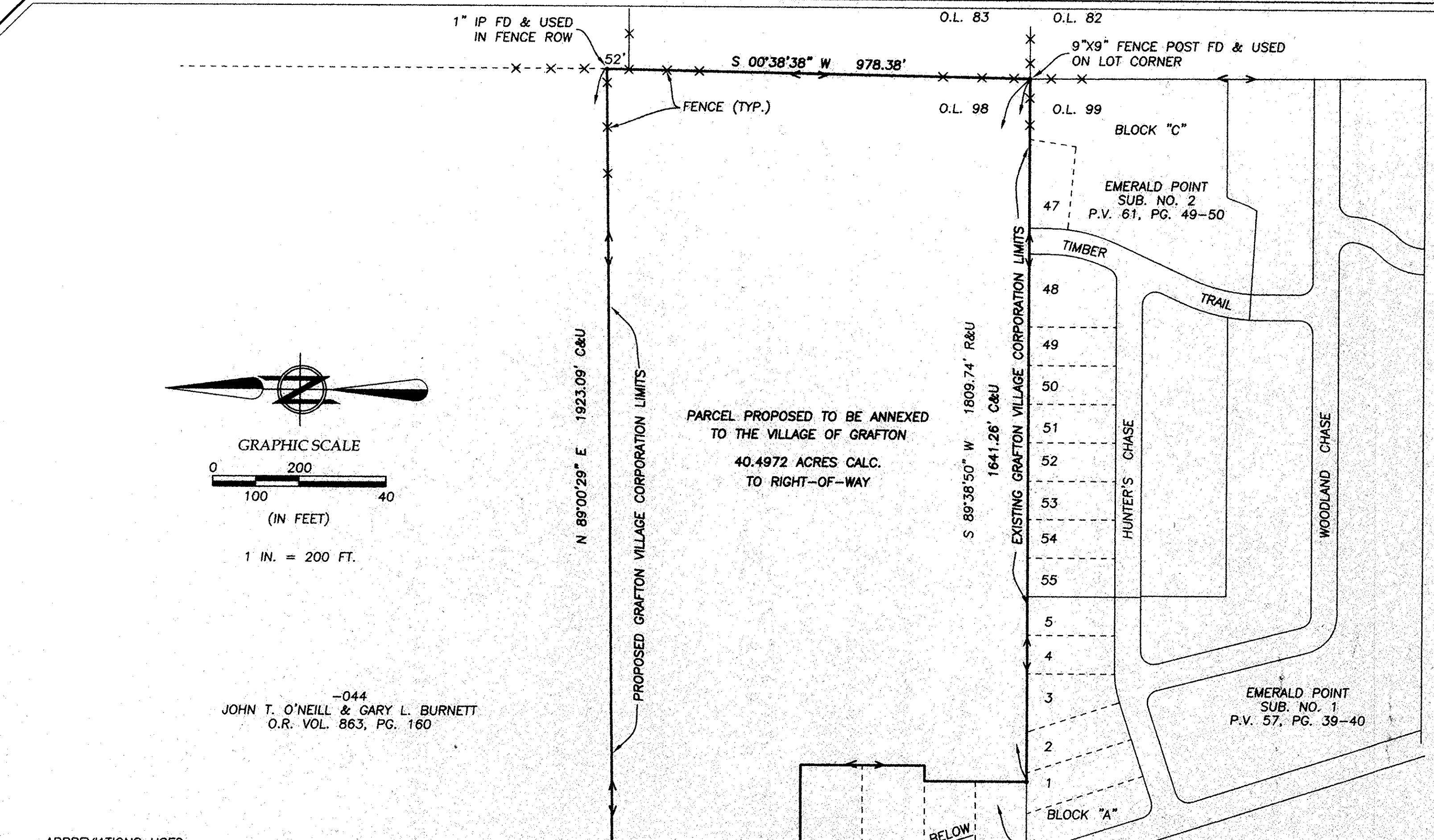
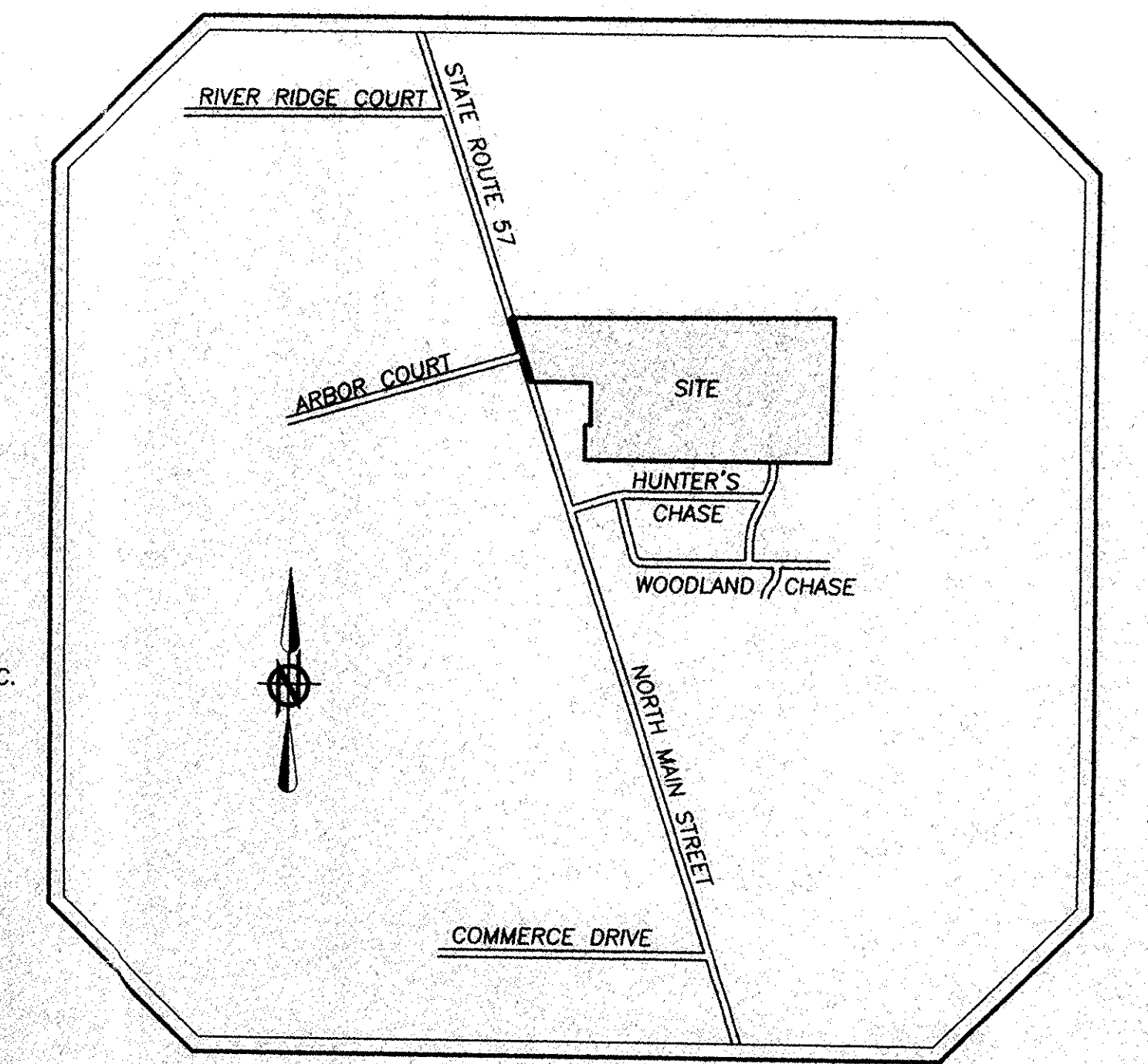

PARCEL PROPOSED TO BE ANNEXED  
TO THE VILLAGE OF GRAFTON  
40.4972 ACRES CALC.  
TO RIGHT-OF-WAY

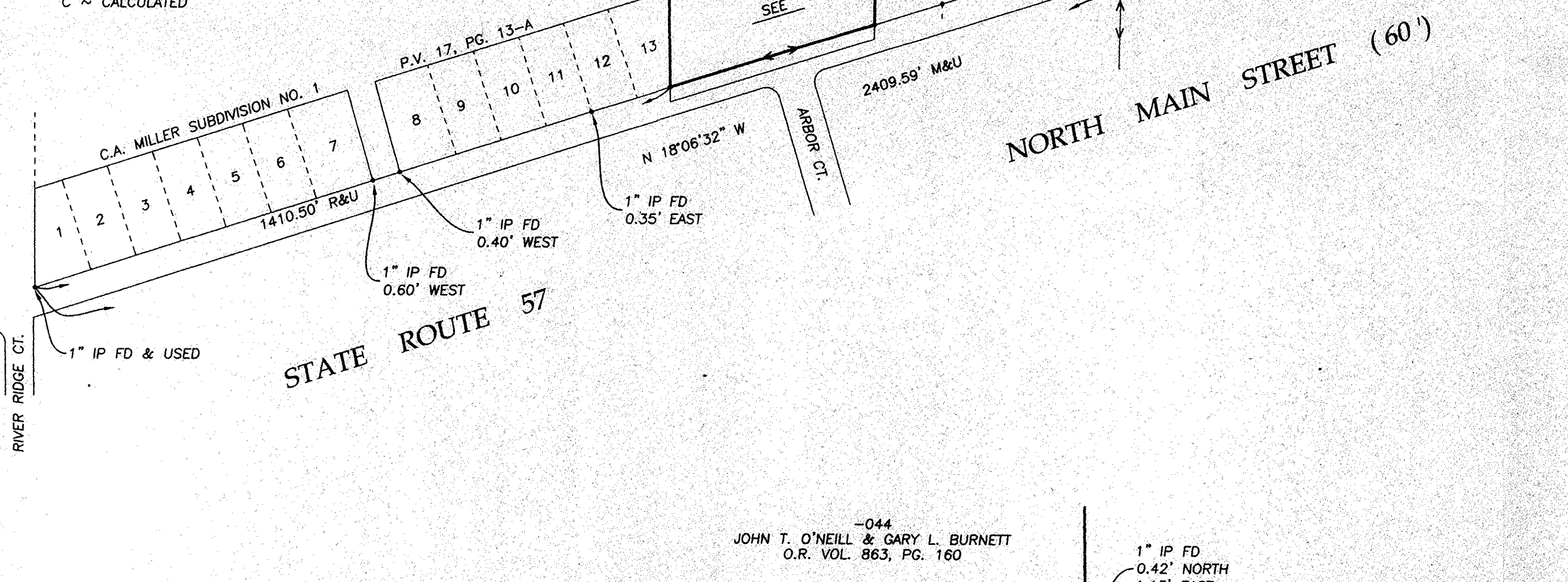

-044  
JOHN T. O'NEILL & GARY L. BURNETT  
O.R. VOL. 863, PG. 160

**SURVEYOR'S CERTIFICATE**  
SITUATED IN THE TOWNSHIP OF EATON, COUNTY OF LORAIN, STATE OF OHIO,  
AND KNOWN AS BEING PART OF ORIGINAL EATON TOWNSHIP LOT 98,  
DIMENSIONS SHOWN ON THIS MAP ARE EXPRESSED IN FEET AND DECIMAL PARTS  
THEREOF AND ALL BEARINGS ARE TO AN ASSUMED MERIDIAN AND ARE USED TO  
INDICATE ANGLES ONLY. PERMANENT MONUMENTS WERE FOUND OR SET AT ALL  
POINTS INDICATED. I HEREBY CERTIFY THAT I HAVE SURVEYED THE PREMISES  
AND PREPARED THIS MAP AND THAT SAID MAP IS CORRECT.

*Doug Mosley*  
DOUG MOSLEY  
REGISTERED SURVEYOR NO. 6303



PARCEL PROPOSED TO BE ANNEXED  
TO THE VILLAGE OF GRAFTON  
40.4972 ACRES CALC.  
TO RIGHT-OF-WAY

PRINCIPAL PLACE OF BEGINNING

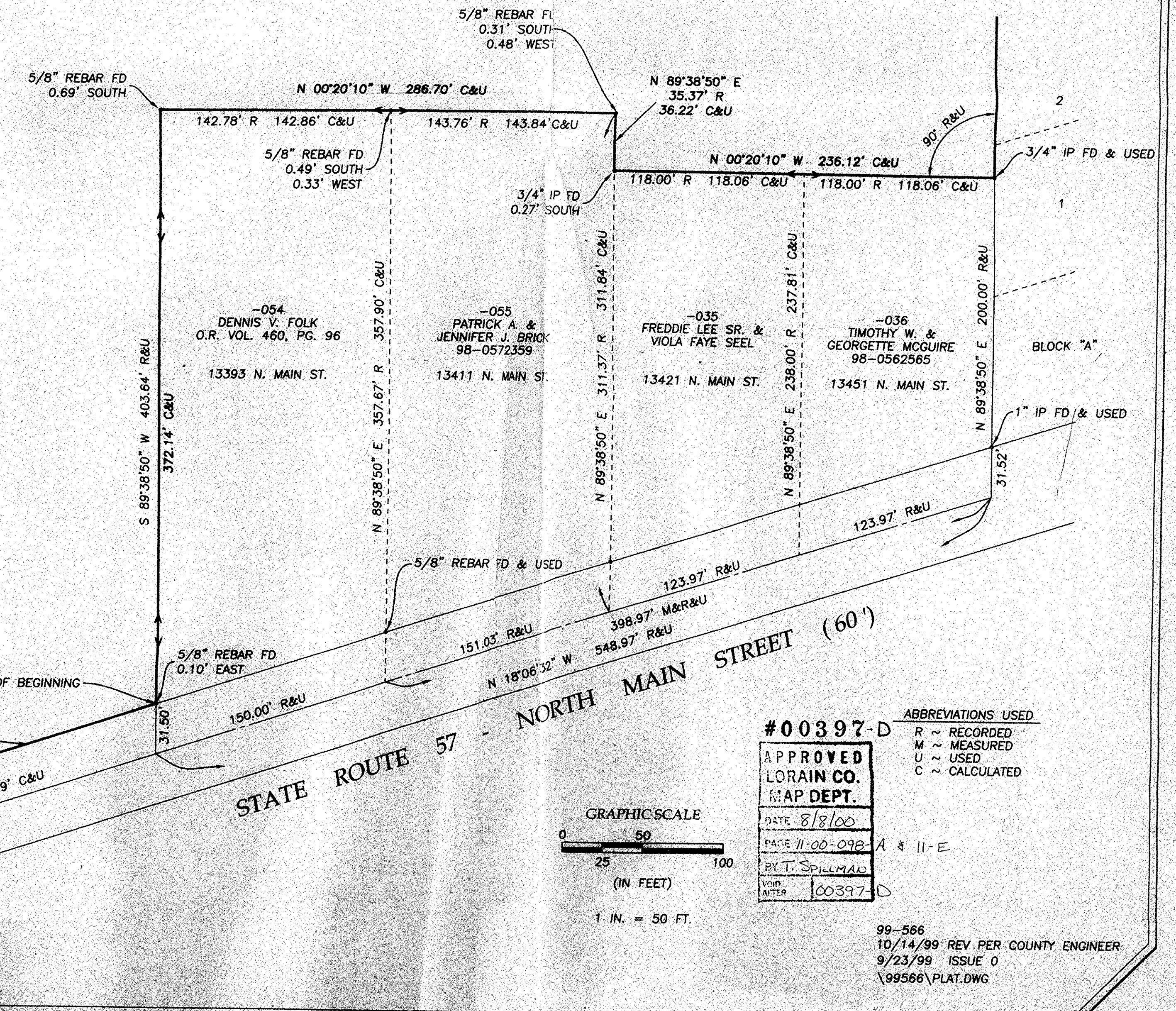

#00397-D  
APPROVED  
LORAIN CO.  
MAP DEPT.

DATE 8/8/00  
PAGE 11-00-098-A & 11-E  
BY T. SPILLMAN  
YOUR  
AFTER 100397-D

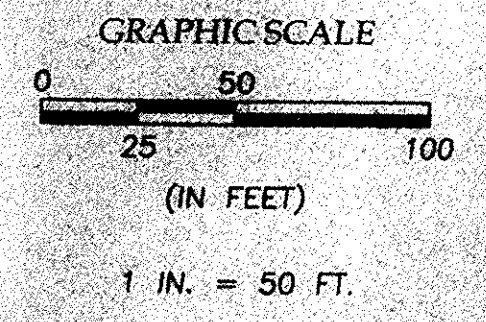

ABBREVIATIONS USED  
R ~ RECORDED  
M ~ MEASURED  
U ~ USED  
C ~ CALCULATED

99-566  
10/14/99 REV PER COUNTY ENGINEER  
9/23/99 ISSUE 0  
199566\PLAT.DWG