

OHIO STATE ROUTE 611

LOT CONSOLIDATION & SPLIT

FOR
WEST PARK LIMITED INC.

SITUATED IN THE CITY OF LORAIN
COUNTY OF LORAIN AND STATE OF OHIO
AND KNOWN AS BEING SUBLT 14
IN WEST PARK SUBDIVISION INDUSTRIAL PARK
RECORDED IN PLAT VOL 24, PG. 37

P.P. # 0202019104001
CITY OF LORAIN
DATE: 11-26-01
S/L 16

P.P. # 0202019104002
TONY'S BAKERY INC.
DATE: 10-18-65
S/L 15

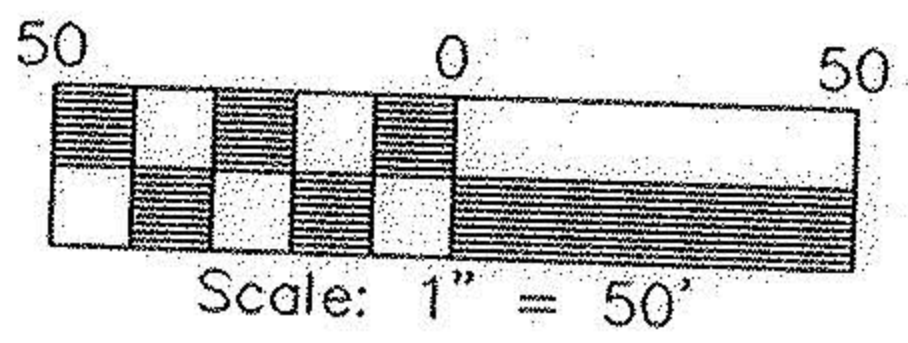
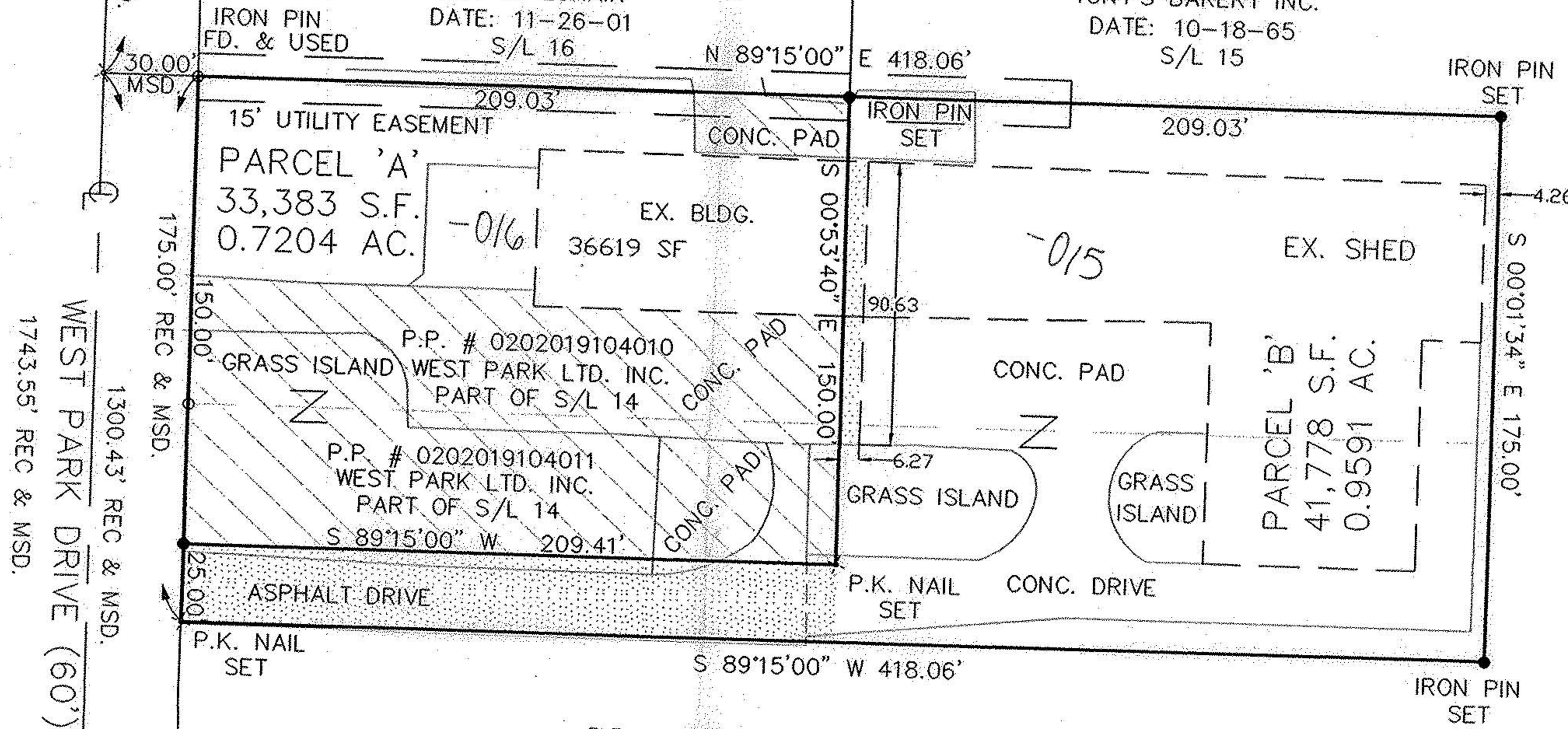

 EASEMENT FROM
PARCEL 'B' TO PARCEL 'A'

 EASEMENT FROM
PARCEL 'A' TO PARCEL 'B'

- × PK NAIL SET
- I.PIN/PIPE FD.
- 5/8" CAPPED IP SET (MARKED SUHAIL 7806)
- ⊕ IRON PIN FD. IN MON. BOX

CERTIFICATION

DISTANCES ARE SHOWN IN FEET AND DECIMAL PARTS
THEREOF. BEARINGS ARE BASED ON AN ASSUMED
MERIDIAN. IRON PINS ARE SET AT ALL POINTS SHOWN.
ALL OF WHICH I BELIEVE TO BE CORRECT.

P.P. # 0202019104004
LUCAS FRANK J. TRUSTEE
DATE: 10-22-98
S/L 13



EHTESHAM M. SUHAIL,
P.S. 7806

No 01490
APPROVED
LORAIN CO.
MAP DEPT

DATE 10/10/03
PAGE 02-02-019-B
BY JHAtfield
X 03-01490

Suhail & Suhail, Inc.
Consulting Engineers & Surveyors

8401 Chagrin Road, Suite 17
Chagrin Falls, Ohio 44023
(440) 708-1330 Fax: (440) 708-1334

DRAWN BY:	HS	DATE:	SEPT. 08, 2003
CHECKED BY:	EMS	DRAWING NO.:	PLAT
JOB NO.:	03132	SHEET	1 OF 1