

DATE: 2-05-01	DRWN BY: AMK/RGR
CHKD BY:	DWG. NAME: R-PLATY
DATE: 00118	PATH:
F.B.:	

**KS ASSOCIATES**  
 KS ASSOCIATES, INC.  
 250 Burns Road, Suite 100  
 P.O. Box 569  
 Aurora, Ohio 44202  
 Phone: (440) 545-4730  
 Fax: (440) 545-4730  
 www.kssassoc.com  
 info@kssassoc.com

00875  
 APPROVED  
 LORAIN CO.  
 MAP DEPT  
 DATE 9-20-01  
 PAGE 02-01-003-C  
 BY J.HATFIELD  
 \*01-00875


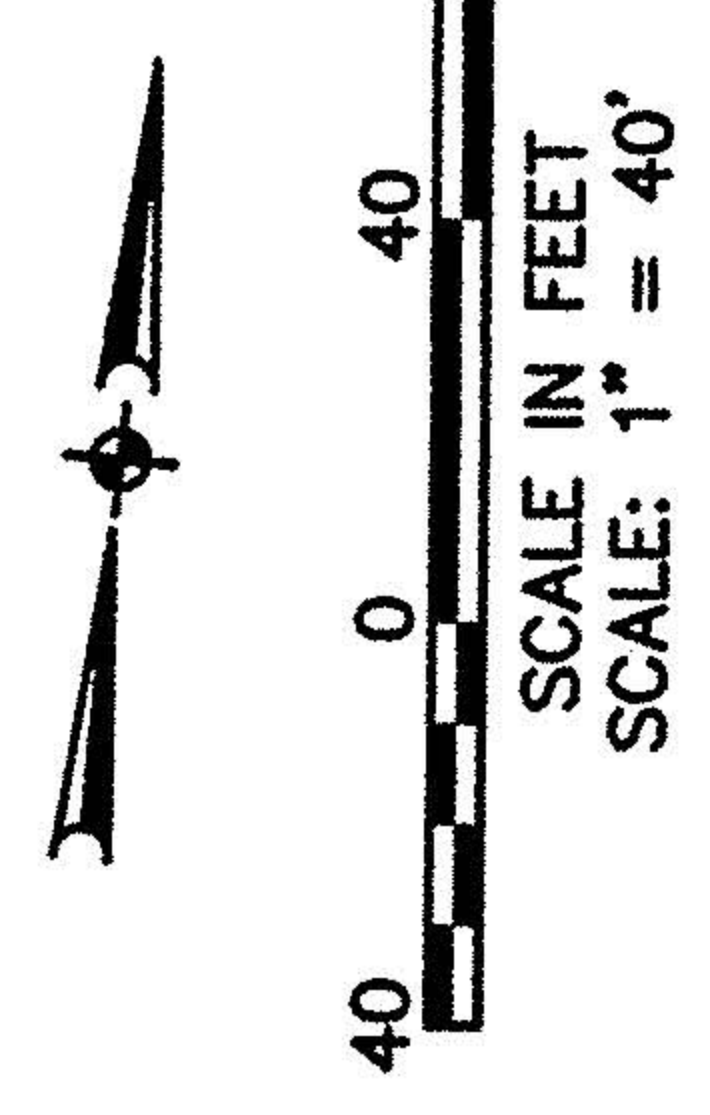

MATCHLINE SHEET 2

CURVE	RADIUS	LENGTH	TANGENT	CHORD	BEARING	DELTA
C1	60.00	92.57	56.34	83.66	N44°26'02"E	88°23'40"
C2	574.96	56.47	26.26	56.45	N02°34'37"W	53°37'38"
C3	1002.00	50.76	25.39	50.76	N05°56'56"W	2°54'10"
C4	6599.12	217.98	109.00	217.97	N08°20'48"W	1°53'33"
C5	2852.93	383.99	192.28	383.70	N13°08'55"W	7°42'42"
C6	212.36	87.55	44.41	86.93	S05°11'34"E	23°37'19"
C7	212.36	70.67	35.66	70.34	N02°54'50"W	19°04'02"
C8	200.00	167.00	256.38	167.00	N52°18'37"W	78°43'30"
C9	39.45	33.83	18.03	32.80	N50°02'18"E	48°07'44"
C10	2677.52	181.37	90.72	181.35	N06°31'57"W	3°52'53"
C11	1018.00	51.57	25.76	51.57	N05°56'56"W	2°54'10"
C12	6578.12	72.52	36.28	72.52	N08°58'37"W	0°37'54"
C13	6615.12	218.50	109.26	218.48	N08°20'48"W	1°53'33"
C14	2831.95	380.93	190.75	380.64	N13°08'55"W	7°42'42"
C15	2868.93	386.14	193.36	385.85	N13°08'55"W	7°42'42"
C16	233.36	96.44	48.92	95.75	S05°11'34"E	23°37'19"
C17	196.36	80.96	41.06	80.38	S05°11'34"E	23°37'19"
C18	191.36	53.96	27.16	53.79	N04°22'08"W	16°00'28"
C19	228.36	75.99	38.35	75.64	N02°54'51"W	19°04'02"
C20	179.00	249.07	149.47	229.46	N52°18'37"W	78°43'30"
C21	216.00	174.93	92.58	170.19	N35°38'54"W	46°24'04"
C22	216.00	130.11	67.09	128.15	N69°55'37"W	34°30'43"
C23	23.00	20.15	10.77	19.51	S62°43'33"W	50°12'10"
C24	28.00	10.34	5.23	10.29	S81°35'23"E	21°09'59"
C25	590.96	58.04	29.04	58.02	N02°34'37"W	53°37'38"
C26	2695.52	98.01	49.01	98.00	N00°04'55"W	2°05'00"
C27	553.96	19.26	9.63	19.26	N04°23'40"W	1°59'33"
C28	2695.52	162.15	81.10	162.13	N02°50'49"W	3°26'48"
C29	2695.52	441.54	221.26	441.04	N03°43'58"W	9°23'10"
C30	2695.52	181.37	90.72	181.34	N06°29'52"W	3°51'19"
C31	2856.93	486.61	243.90	486.03	N14°10'21"W	9°45'32"
C32	191.36	9.71	4.86	9.71	N05°09'50"E	2°54'29"
C33	179.00	83.27	42.40	82.52	N29°57'44"W	26°38'08"
C34	179.00	160.20	83.98	156.55	N36°35'37"W	42°29'36"
C35	179.00	47.32	23.80	47.19	N50°51'44"W	15°08'51"
C36	216.00	3.80	1.90	3.80	N58°20'41"W	1°00'31"
C37	216.00	47.64	23.92	47.54	N59°59'21"W	12°38'11"
C38	179.00	105.40	54.28	103.88	N75°18'16"W	33°44'13"
C39	216.00	35.51	17.79	35.47	N70°01'01"W	9°25'09"
C40	179.00	37.26	18.63	37.26	S80°51'28"W	1°48'37"
C41	179.00	85.92	42.96	85.91	N08°55'34"W	0°43'16"
C42	179.00	13.08	6.55	13.08	N14°32'31"W	4°11'18"
C43	216.00	10.93	5.47	10.93	N15°53'50"W	2°53'57"
C44	1146.28	65.41	32.72	65.40	N79°27'43"E	3°16'11"
C45	216.00	46.96	23.57	46.87	N80°57'17"W	12°27'24"

LINE	BEARING	LENGTH
L1	S01°21'33"E	34.84
L2	N88°53'58"E	36.43
L3	N88°02'30"W	41.03
L4	S88°53'58"W	81.35
L5	N01°02'57"E	27.49
L6	N88°37'51"E	75.42
L7	S85°02'30"E	61.80
L8	S87°54'30"W	84.25
L9	N00°57'38"E	23.69
L10	N87°54'30"E	33.61
L11	N00°57'38"E	20.16
L12	N87°54'30"E	24.82
L13	N00°57'38"E	10.51
L14	S87°54'30"W	19.46
L15	S88°53'58"W	12.93
L16	S88°37'51"W	19.08
L17	N00°57'38"E	19.73
L18	S15°01'59"E	5.44
L19	S89°57'39"W	5.44
L20	N00°57'38"E	50.07
L21	N88°38'14"E	10.81
L22	N88°38'14"E	13.33
L23	N12°10'22"W	0.45
L24	S88°38'14"W	18.03
L25	S88°38'14"W	18.14
L26	N01°21'33"W	24.76
L27	N01°21'33"W	2.52
L28	N88°37'51"E	22.50
L29	N88°38'14"E	9.39
L30	S12°10'22"E	
L31		

