

ZWICK ASSOCIATES, INC.

CIVIL ENGINEERS & SURVEYORS
 8750 STEARNS ROAD
 OLMSTED TOWNSHIP, OHIO 44138-1743
 PHONE: (440) 235-2729
 FAX: (440) 235-0604

PLAT OF SURVEY

CITY OF LORAIN
 COUNTY OF LORAIN
 STATE OF OHIO
 PART OF ORIGINAL
 SHEFFIELD TWP LOT No. 51
 PPN 02-00-051-101-026
 DATE: AUGUST 20, 1999

1" = 30'
 SCALE

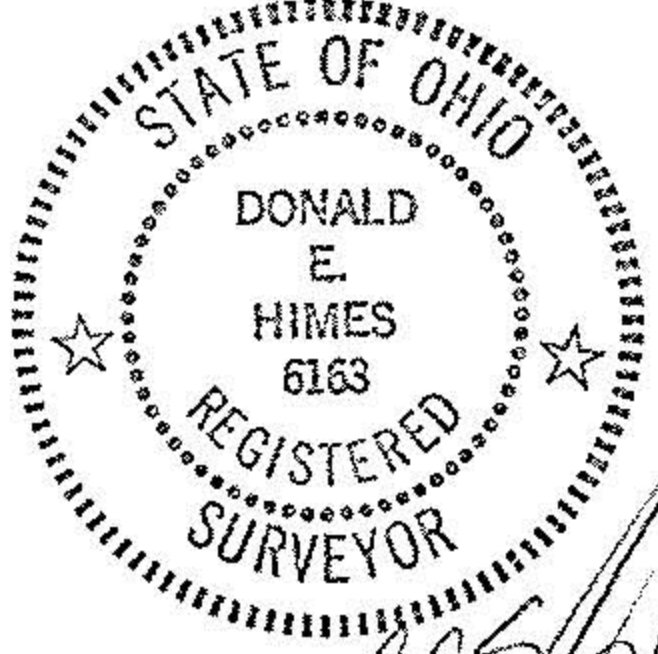
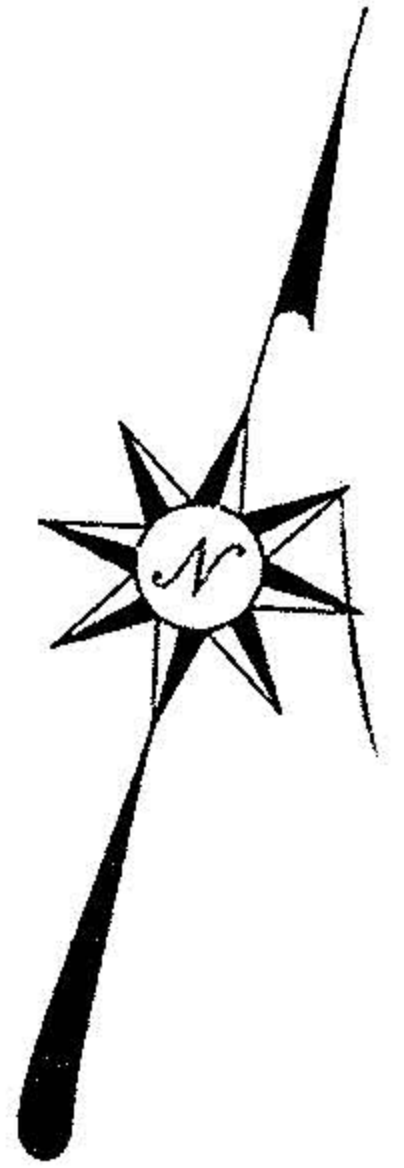

Donald E. Himes

#00194-D

APPROVED
LORAIN CO.
MAP DEPT.
DATE 8-25-99
MAPS 2-00-051-A
BY T. Dill
NO. 00194-D

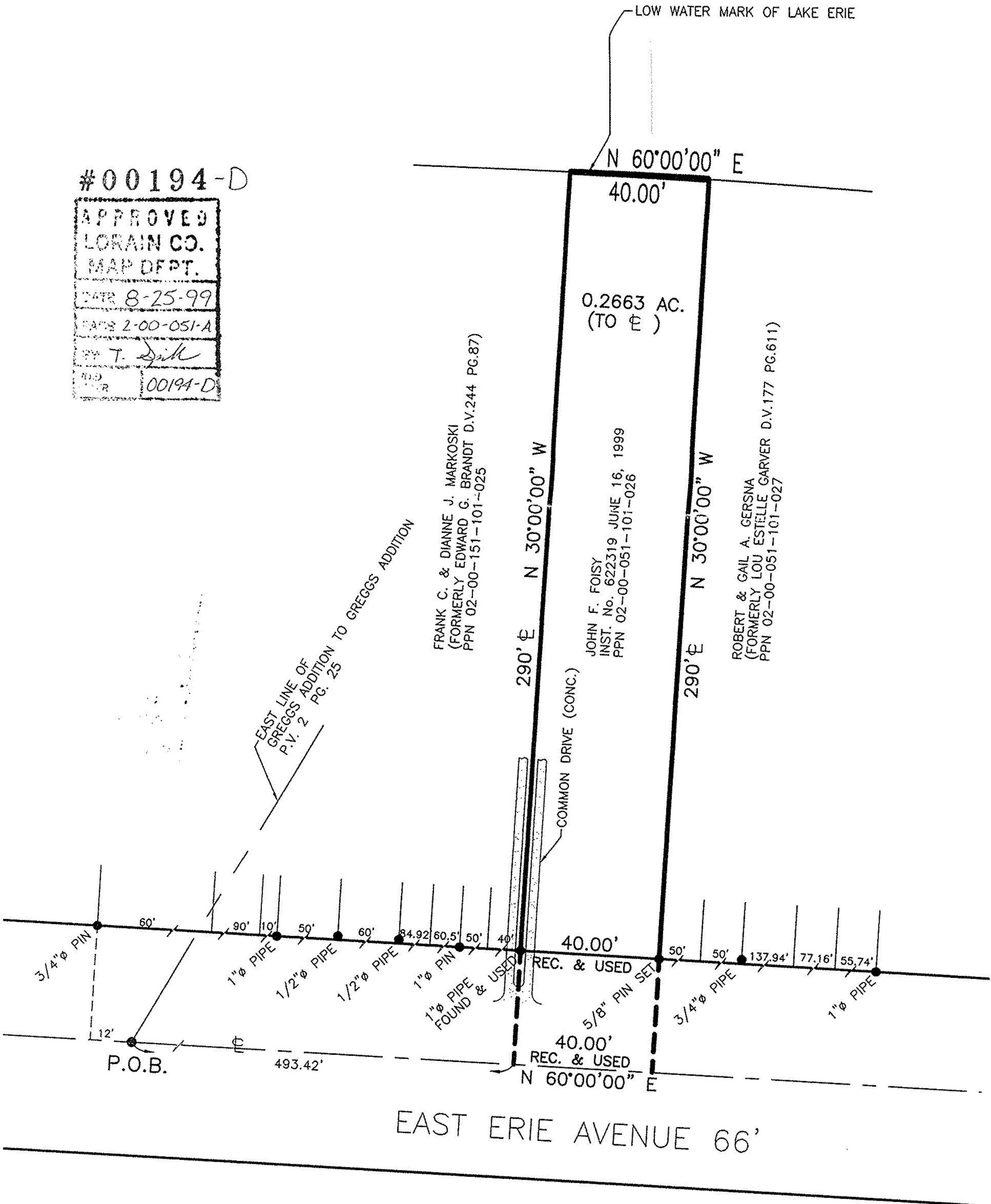

P.P.N 02-00-051-101-026