

PLAT OF BOUNDARY SURVEY
ROBERT F. ADAMS
 PART OF ORIGINAL TOWNSHIP LOT 16, RIDGEVILLE TOWNSHIP,
 CITY OF NORTH RIDGEVILLE, LORAIN COUNTY, OHIO

No 01557
 APPROVED
 LORAIN CO.
 MAP DEPT
 DATE 12/29/03
 PAGE 7-00-016-A
 BY JHatfield
 #03-01557

*OK Mark W Smith
 12-3-2003
 Lorain County Health*

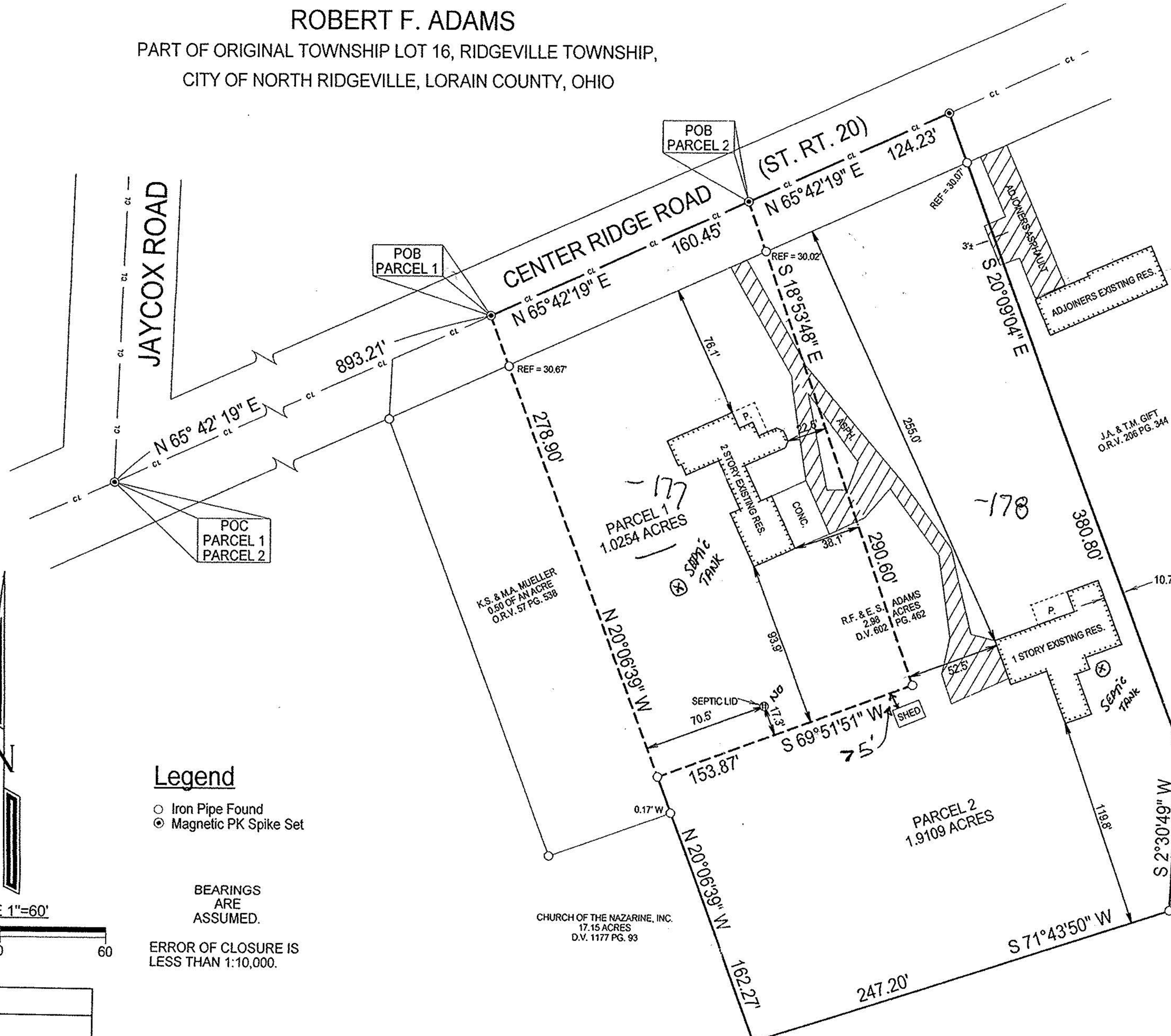

Legend
 ○ Iron Pipe Found
 ⊙ Magnetic PK Spike Set

BEARINGS ARE ASSUMED.
 ERROR OF CLOSURE IS LESS THAN 1:10,000.

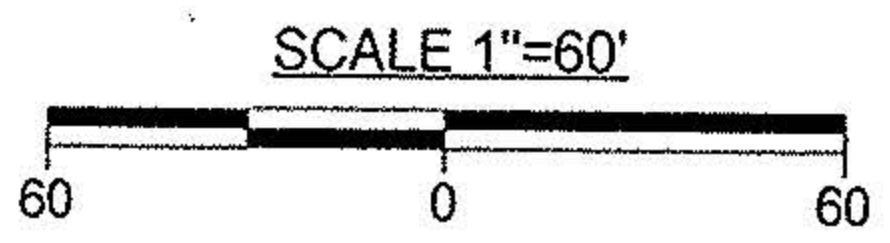

DATE:	4/11/03
JOB NO.:	033576

LAUNDON • SIMON • KELSER & ASSOC., INC.
 PROFESSIONAL LAND SURVEYORS
 110 MIDDLE AVE. • ELYRIA, OHIO • 44035
 PHONE (440) 322-7625

Alex Kelsner
 Alex Kelsner RLS #7871