

MAP OF SURVEY

PREPARED BY

ROLLIN HOG AND GRAIN FARMS

SITUATED IN THE TOWNSHIP OF HUNTINGTON, COUNTY OF LORAIN, STATE OF OHIO AND BEING KNOWN AS PART OF ORIGINAL HUNTINGTON TOWNSHIP LOT 9, AND LOT 10 IN TRACT 1. ALSO BEING PART OF THOSE LANDS DEEDED TO THE ROLLIN HOG AND GRAIN FARMS, AN OHIO PARTNERSHIP, IN DEED INSTR. #20000671193 OF LORAIN COUNTY DEED RECORDS.

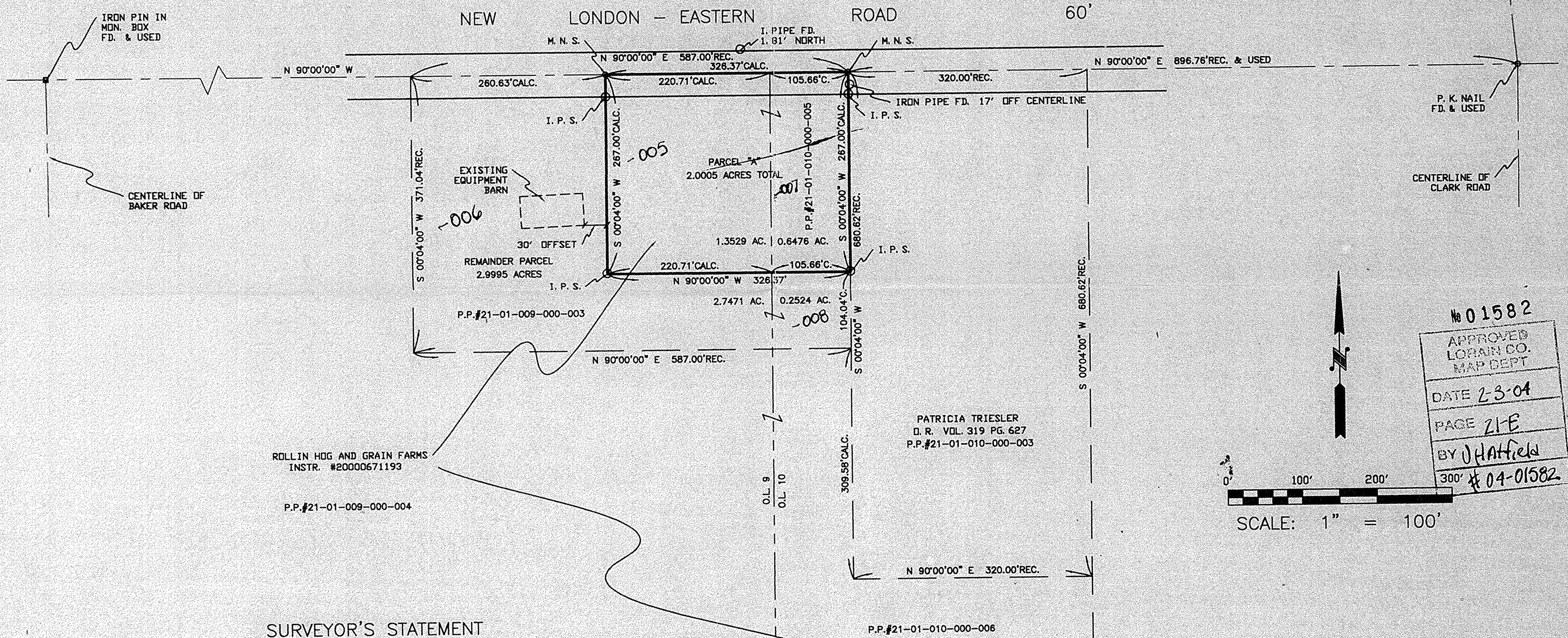

ROLLIN HOG AND GRAIN FARMS
INSTR. #20000671193
P.P.#21-01-009-000-004

PATRICIA TRIESLER
D.R. VOL. 319 PG. 627
P.P.#21-01-010-000-003

No 01582
APPROVED
LORAIN CO.
MAP DEPT
DATE 2-3-04
PAGE 21E
BY J Hatfield
#04-01582

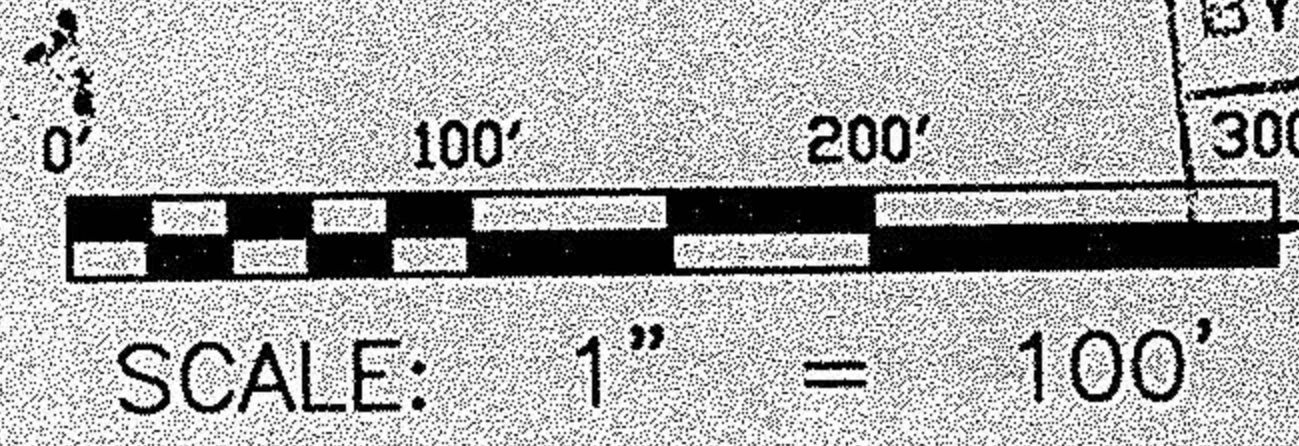

SURVEYOR'S STATEMENT

DISTANCES ARE EXPRESSED IN FEET AND DECIMAL PARTS THEREOF. BEARINGS ARE TO AN ASSUMED MERIDIAN AND ARE USED TO INDICATE ANGLES ONLY. PERMANENT MONUMENTS WERE FOUND OR SET AS INDICATED HEREON. I.P.S. INDICATES A 5/8" IRON PIN WITH IDENTIFICATION CAP SET. M.N.S. INDICATES A MAGNETIC NAIL SET. ALL OF WHICH I DECLARE TO BE CORRECT TO THE BEST OF MY ABILITIES AND BELIEF.

Thomas M. Snezek
THOMAS M. SNEZEK, R.L.S. #7051

4-25-03
DATE

