

- LEGEND**
- ☉ MONUMENT BOX FOUND
 - IRON PIN/PIPE FOUND
 - 5/8" CAPPED REBAR SET



APPROVES
 LOHAN CO.
 MAP DEPT
 DATE 1/29/04
 PAGE 19-D
 BY JHAFIELD
 #04-01580

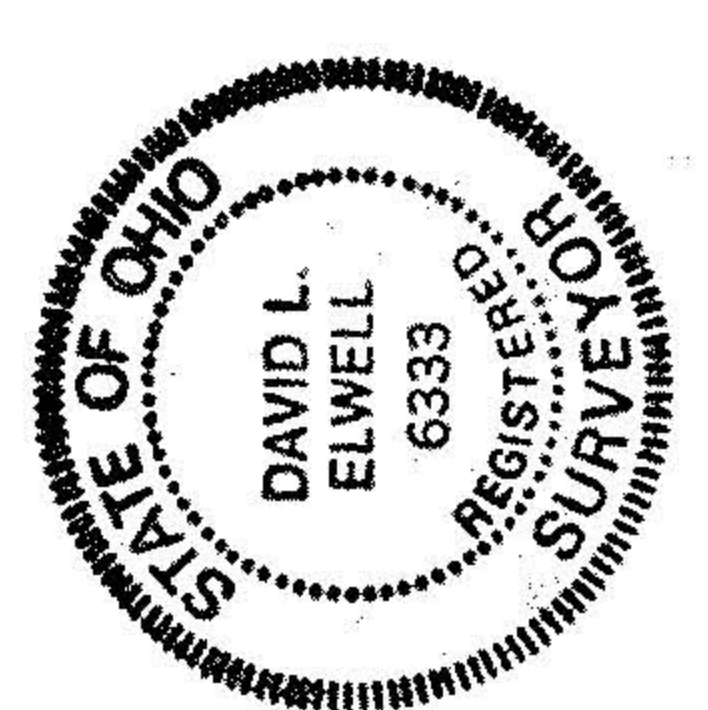

DAVID L. ELWELL REG. SURVEYOR NO. 6333

DATE	DESCRIPTION	BY
09-26-03	BAP	
10-02-03	SPLIT & COMBINATION	BAP
09-26-03	ORIGINAL ISSUE	BAP

KS ASSOCIATES
 KS Associates, Inc.
 8400 Bross Rd., Suite 100
 Springfield, Ohio 45505
 Phone: (419) 365-4730
 Fax: (419) 365-4700
 Email: info@ksassoc.com
 Website: www.ksassoc.com

BOUNDARY SURVEY

OF PART OF
 ORIGINAL PENFIELD TOWNSHIP LOT NO. 49-TRACT 4
 TOWNSHIP OF PENFIELD COUNTY OF OHIO

SHEET 1 OF 1
 JOB NO. 94280-03