

No 01564

APPROVED
LORAIN CO.
MAP DEPT.
DATE 1-9-04
PAGE 7.00.013-B
BY R. MAINES
VOID AFTER 03-01564

FIELDS CORNERS SUB. NO. 2
P.V. 35, PG. 1

PLAT OF BOUNDARY SURVEY
JANET FAY MILES
 PART OF O.L. 13, RIDGEVILLE TOWNSHIP
 CITY OF NORTH RIDGEVILLE, LORAIN COUNTY, OHIO

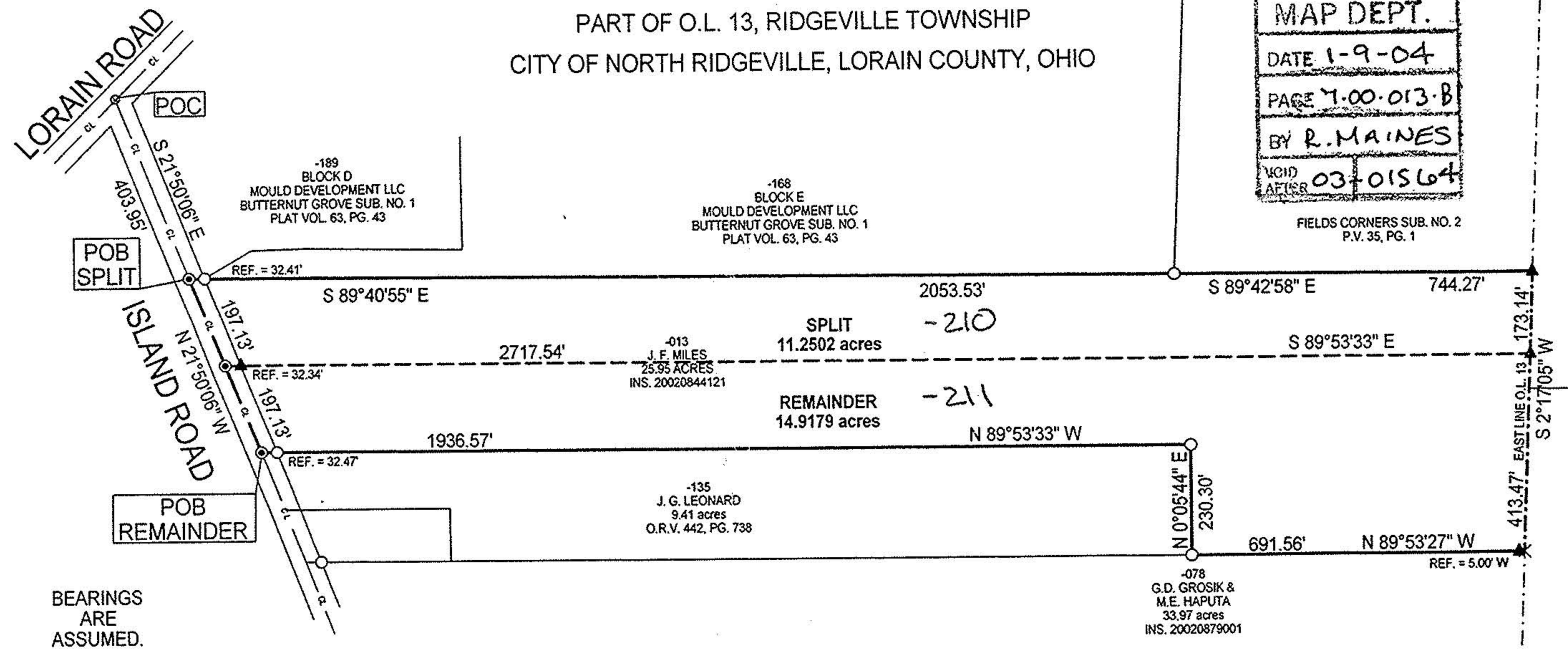

BEARINGS ARE ASSUMED.

ERROR OF CLOSURE IS LESS THAN 1:10,000.

SCALE 1"=200'



Legend

- X Survey Corner, No Monument Found or Set
- Iron Pipe Found
- ⊗ Iron Pin In Monument Box Found
- ⊙ Magnetic PK Spike Set
- ▲ 5/8" Iron Pin Set with Cap Stamped "Kelser 7871"



LAUNDON • SIMON • KELSER & ASSOC., INC.

PROFESSIONAL LAND SURVEYORS

110 MIDDLE AVE. • ELYRIA, OHIO • 44035
PHONE (440) 322-7625

(Signature)
 Alex Kelser

RLS #7871

DATE:	11/5/03
JOB NO.:	03-3646